

SONOMA

COUNTY OF



**CONSOLIDATED
GENERAL ELECTION
TUESDAY, NOVEMBER 3, 1992**

Sample Ballot

and

Voter Information Pamphlet

Compiled and Distributed by Sonoma County Registrar of Voters

**IMPORTANT NOTICE - YOUR POLLING PLACE
MAY HAVE CHANGED. *The location of your polling
place for this election is shown on the back cover.***

POLLS ARE OPEN FROM 7 A.M. TO 8 P.M.

TO SAVE TIME AT THE POLLS -

- > ***Mark your choices in this Sample Ballot and take it with you to your Polling Place.***
- > ***If possible, vote during the "non-rush hours", mid-morning and mid-afternoon.***

OR VOTE BY MAIL, APPLICATION ON BACK



INSTRUCTIONS TO VOTERS

INSTRUCTIONS TO VOTERS: USE ONLY THE MARKING-DEVICE PROVIDED TO FILL IN THE SMALL RECTANGLE IN THE SQUARE. DO NOT FILL IN THE WHOLE SQUARE OR YOUR VOTE MAY NOT BE COUNTED.

To vote for all of the electors of a party, FILL IN THE RECTANGLE in the square opposite the names of the presidential and vice presidential candidates of that party. A filled-in rectangle in the square opposite the name of a party and its presidential and vice presidential candidates is a vote for all of the electors of that party, but for no other candidates.

To vote for those electors who have pledged themselves to vote for a candidate for President and Vice President not supported by any particular party, FILL IN THE RECTANGLE in the square opposite the names of those presidential and vice presidential candidates.

To vote for those electors who have pledged themselves to vote for a candidate for President and for Vice President of any party not qualified to participate in the election, write in the names and party of those presidential and vice presidential candidates in the blank space provided for that purpose and FILL IN THE RECTANGLE in the square opposite the names you have written in.

To vote for a candidate whose name appears on the ballot, FILL IN THE RECTANGLE in the square to the right of the candidate's name. Where two or more candidates for the same office are to be elected, FILL IN THE RECTANGLE in the square to the right of the names of all candidates for the office for whom you desire to vote, not to exceed, however, the number of candidates to be elected.

To vote for a qualified WRITE-IN candidate, write the person's name in the blank space provided for that purpose after the names of the other candidates for the same office and FILL IN THE RECTANGLE in the square to the right of the name you have written in, or your vote will not be counted.

To vote on any measure, FILL IN THE RECTANGLE in the square after the word "YES" or after the word "NO."

All distinguishing marks or erasures are forbidden and make the ballot void.

If you wrongly mark, tear or deface any portion of your ballot cards, replace the cards in the secrecy holder and return it to the Precinct Board Member and obtain another set.

MAKE SURE YOU VOTE BOTH SIDES OF YOUR BALLOT CARDS.

AFTER YOU HAVE COMPLETED VOTING, place your ballot cards in the secrecy holder with the NUMBERED STUBS AT THE TOP and hand it, along with the marking pen, to the Precinct Board Member who shall, in the presence of the voter, remove numbered stubs, hand same to the voter and deposit the voted ballot in the ballot box.

HOW TO VOTE YOUR BALLOT CARDS

Vote BOTH SIDES of your ballot cards.

STEP 1

Remove ballot cards from secrecy holder.

STEP 2

VOTE ONE CARD AT A TIME (Vote Both Sides). Fill in the small rectangle in the square to the right of the candidates or measures of your choice.

DO NOT FILL IN THE WHOLE SQUARE, JUST THE SMALL RECTANGLE, OR YOUR VOTE MAY NOT BE COUNTED. Use only the marking pen provided to mark your ballot.

STEP 3

After you have completed voting, place your ballot cards, with the stubs at the top, in the secrecy holder and hand it, along with the marking pen, to the Precinct Officer.

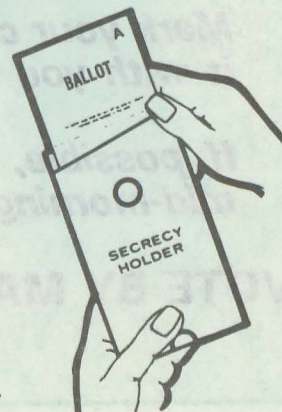
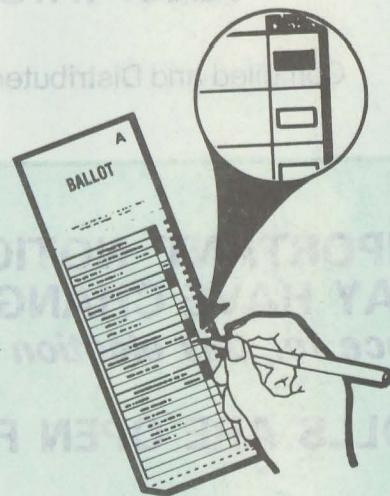

OFFICIAL BALLOT CONSOLIDATED GENERAL ELECTION COUNTY OF SONOMA TUESDAY, NOVEMBER 3, 1992

This ballot stub shall be torn off by precinct board member and handed to the voter.

MARK YOUR CHOICE(S)
IN THIS MANNER
ONLY →

Voting Area

PRESIDENT AND VICE PRESIDENT

Vote for One Party

BILL CLINTON, for President AL GORE, for Vice President	Democratic	<input type="checkbox"/>
GEORGE BUSH, for President DAN QUAYLE, for Vice President	Republican	<input type="checkbox"/>
ANDRE MARROU, for President NANCY LORD, for Vice President	Libertarian	<input type="checkbox"/>
ROSS PEROT, for President JAMES STOCKDALE, for Vice President	Independent	<input type="checkbox"/>
HOWARD PHILLIPS, for President ALBION KNIGHT, for Vice President	American Independent	<input type="checkbox"/>
RON DANIELS, for President ASIBA TUPAHACHE, for Vice President	Peace and Freedom	<input type="checkbox"/>
for President		<input type="checkbox"/>
for Vice President		<input type="checkbox"/>

UNITED STATES SENATOR

Full Term Vote for One

BARBARA BOXER, Democratic Congresswoman	<input type="checkbox"/>
JUNE R. GENIS, Libertarian Computer Programmer	<input type="checkbox"/>
JEROME "JERRY" MC CREADY, American Businessman Independent	<input type="checkbox"/>
BRUCE HERSCHENSOHN, Republican Television Commentator/Educator	<input type="checkbox"/>
GENEVIEVE TORRES, Peace and Freedom Cancer Researcher	<input type="checkbox"/>

49-105A

VOTE BOTH SIDES

A

I HAVE VOTED-HAVE YOU?

MARK YOUR CHOICE(S)
IN THIS MANNER
ONLY →

Voting Area

UNITED STATES SENATOR

Short Term Expiring Jan. 3, 1995 Vote for One

DIANNE FEINSTEIN, Democratic	<input type="checkbox"/>
JOHN SEYMOUR, Republican Appointed United States Senator	<input type="checkbox"/>
RICHARD B. BODDIE, Libertarian Adjunct Professor/Mediator	<input type="checkbox"/>
PAUL MEEUWENBERG, American Marketing Consultant Independent	<input type="checkbox"/>
GERALD HORNE, Peace and Freedom Teacher	<input type="checkbox"/>

UNITED STATES REPRESENTATIVE

6th District Vote for One

LYNN WOOLSEY, Democratic Businesswoman/City Councilmember	<input type="checkbox"/>
BILL FILANTE, Republican Physician/State Legislator	<input type="checkbox"/>

STATE SENATOR

3rd District Vote for One

MILTON MARKS, Democratic State Senator	<input type="checkbox"/>
BILL BOERUM, Republican Businessman	<input type="checkbox"/>
WILL C. WOHLER, Libertarian Small Business Owner	<input type="checkbox"/>
GIOVANNI GRAHAM, Peace and Freedom Female Impersonator	<input type="checkbox"/>

MEMBER OF THE STATE ASSEMBLY

6th District Vote for One

ADAM MC AFEE, Libertarian Business Owner	<input type="checkbox"/>
VIVIEN BRONSHVAG, Democratic Businesswoman/Pension Administrator	<input type="checkbox"/>
COLEMAN C. PERSILY, Peace and Freedom Retired Insurance Agent	<input type="checkbox"/>
AL ARAMBURU, Republican County Supervisor/Businessperson	<input type="checkbox"/>

49-106A

VOTE BOTH SIDES

A

Sample Ballot

Sample Ballot

Sample Ballot

SIDE 1 **CARD B** SIDE 2

B

OFFICIAL BALLOT
CONSOLIDATED
GENERAL ELECTION
COUNTY OF SONOMA
TUESDAY, NOVEMBER 3, 1992

This ballot stub shall be torn off by precinct board member and handed to the voter.

MARK YOUR CHOICE(S)
IN THIS MANNER
ONLY →

SCHOOL	Voting Area
PETALUMA JOINT UNION HIGH SCHOOL DISTRICT	
Governing Board Member Vote for no more than Two	<input type="checkbox"/>
CAMILLE A. SAUVÉ Incumbent	<input type="checkbox"/>
MARY STOMPE C.P.A.	<input type="checkbox"/>
E. "LOUISE" BRAWDY Mom	<input type="checkbox"/>
ELIZABETH T. MARQUARDT Incumbent	<input type="checkbox"/>
RAYMOND H. PETERSON Retired Accounting Executive	<input type="checkbox"/>
WAUGH SCHOOL DISTRICT	
Governing Board Member Vote for no more than Two	<input type="checkbox"/>
KIM D. ANDERSON Incumbent	<input type="checkbox"/>
DALE BRADY Appointed Incumbent	<input type="checkbox"/>
ELLYN M. MAVALWALLA Preschool Teacher	<input type="checkbox"/>
MICHAEL H. KERNS Police Sergeant	<input type="checkbox"/>

TURN CARD OVER
AND CONTINUE
VOTING

49-241B VOTE BOTH SIDES **B**

Sample Ballot

Sample Ballot

SIDE 1 **CARD C** SIDE 2

C

OFFICIAL BALLOT
CONSOLIDATED
GENERAL ELECTION
COUNTY OF SONOMA
TUESDAY, NOVEMBER 3, 1992

This ballot stub shall be torn off by precinct board member and handed to the voter.

MARK YOUR CHOICE(S)
IN THIS MANNER
ONLY →

MEASURES SUBMITTED TO VOTE OF VOTERS	Voting Area
STATE	
155 1992 SCHOOL FACILITIES BOND ACT. This act provides for a bond issue of nine hundred million dollars (\$900,000,000) to provide capital outlay for construction or improvement of public schools.	YES <input type="checkbox"/> NO <input type="checkbox"/>
156 PASSENGER RAIL AND CLEAN AIR BOND ACT OF 1992. This act provides for a bond issue of one billion dollars (\$1,000,000,000) to provide funds for acquisition of rights-of-way, capital expenditures, and acquisitions of rolling stock for intercity rail, commuter rail, and rail transit programs.	YES <input type="checkbox"/> NO <input type="checkbox"/>
157 TOLL ROADS AND HIGHWAYS. LEGISLATIVE CONSTITUTIONAL AMENDMENT. Provides that state toll roads and highways leased to private entities shall become toll free within 35 years. Permits suspension of this provision by two-thirds vote of Legislature. Fiscal Impact: This measure would result in the potential loss of a revenue source for highway maintenance and operations, beginning no earlier than the year 2030. Potential loss could be tens of millions of dollars annually.	YES <input type="checkbox"/> NO <input type="checkbox"/>
158 OFFICE OF CALIFORNIA ANALYST. LEGISLATIVE CONSTITUTIONAL AMENDMENT. Creates the Office of California Analyst to replace the present Legislative Analyst and exempts costs from the Constitution's Proposition 140 limit on legislative costs. Fiscal Impact: Potential state costs and savings, depending on actions in annual budget process. Net impact is unknown, but probably not significant.	YES <input type="checkbox"/> NO <input type="checkbox"/>
159 OFFICE OF THE AUDITOR GENERAL. LEGISLATIVE CONSTITUTIONAL AMENDMENT. Establishes the Auditor General as a Constitutional office and excludes audit costs from the Constitution's Proposition 140 limit on legislative costs. Fiscal Impact: Potential state costs and savings from expanded audit activity. Net impact is unknown, but probably not significant.	YES <input type="checkbox"/> NO <input type="checkbox"/>

MARK YOUR CHOICE(S)
IN THIS MANNER
ONLY →

160 PROPERTY TAX EXEMPTION. LEGISLATIVE CONSTITUTIONAL AMENDMENT. Permits Legislature to exempt from property taxation the home of a person (or person's spouse) who died while on active military duty from a service-connected injury or disease. Fiscal Impact: No direct impact. If the Legislature establishes a new exemption, it could reduce local property tax revenues by potentially millions of dollars annually.	YES <input type="checkbox"/> NO <input type="checkbox"/>
161 PHYSICIAN-ASSISTED DEATH. TERMINAL CONDITION. INITIATIVE STATUTE. Establishes right of mentally competent adult to request willing physician to assist in dying in the event terminal condition is diagnosed. Declares "not suicide." Physician not liable. Prohibits effect on insurance. Fiscal Impact: Potential costs and savings to state and local government health programs. Net impact is unknown, but probably not significant.	YES <input type="checkbox"/> NO <input type="checkbox"/>
162 PUBLIC EMPLOYEES' RETIREMENT SYSTEMS. INITIATIVE CONSTITUTIONAL AMENDMENT. Grants boards of public employee retirement systems sole authority over investments and administration, including actuarial services. Restricts changes to boards. Gives precedence to duty to participants and beneficiaries. Fiscal Impact: Unknown impact on public pension costs from increasing governing boards' authority. Potential public costs from giving priority to providing benefits for members and beneficiaries. Annual actuarial savings of \$1 million to \$3 million to the state's pension system.	YES <input type="checkbox"/> NO <input type="checkbox"/>
163 ENDS TAXATION OF CERTAIN FOOD PRODUCTS. INITIATIVE CONSTITUTIONAL AMENDMENT AND STATUTE. Prohibits sales or use taxes on food products exempt from taxation. Exempts candy, bottled water, and snack foods from sales and use taxation. Fiscal Impact: Reduces sales and use tax revenue to the state by \$210 million in 1992-93 and \$330 million annually thereafter. Reduces sales and use tax revenue to local governments by \$70 million in 1992-93 and \$120 million annually thereafter.	YES <input type="checkbox"/> NO <input type="checkbox"/>

49-303C VOTE BOTH SIDES **C**

Sample Ballot

Sample Ballot

SIDE 1 **CARD D** SIDE 2

OFFICIAL BALLOT
CONSOLIDATED
GENERAL ELECTION
COUNTY OF SONOMA
TUESDAY, NOVEMBER 3, 1992

This ballot stub shall be torn off by precinct board member and handed to the voter.

MARK YOUR CHOICE(S)
IN THIS MANNER
ONLY →

MEASURES SUBMITTED TO VOTE OF VOTERS

STATE

164 CONGRESSIONAL TERM LIMITS. INITIATIVE STATUTE. For seats in U.S. Congress, denies ballot access to persons who have already held such office for specified period. Does not count pre-1993 service. Does not restrict "write-in" candidates. Fiscal Impact: No direct fiscal impact. If the measure results in more write-in candidates, counties would incur additional elections-related costs to count write-in votes. These costs probably would not be significant on a statewide basis.

YES
 NO

165 BUDGET PROCESS. WELFARE. PROCEDURAL AND SUBSTITUTIVE CHANGES. INITIATIVE CONSTITUTIONAL AMENDMENT AND STATUTE. Grants Governor constitutional power to reduce certain expenditures to balance budget during "fiscal emergency." Amends statutes to reduce certain benefits in specified welfare programs. Fiscal Impact. Budget: potential state savings or costs up to several hundred million or billions in some years. Welfare: state savings of \$680 million annually, increasing significantly in future; county savings from \$80 million to several hundred million annually.

YES
 NO

166 BASIC HEALTH CARE COVERAGE. INITIATIVE STATUTE. Requires employers to provide health care coverage for most employees and dependents. Implements as federal law permits. Limits employee contributions. Specifies benefits. Provides employer tax credits. Establishes administrative bodies. Appropriates money. Fiscal Impact: Potential state revenue losses of several hundred million dollars annually coupled with potential savings in the Medi-Cal program of approximately \$250 million annually. Potential county savings of over \$100 million annually. Net fiscal impact is unknown.

YES
 NO

167 STATE TAXES. INITIATIVE STATUTE. Increases taxes on top personal income taxpayers, corporations, banks, insurance companies, and oil producers. Repeals 1991 sales tax increases. Provides for renters' tax credits. Changes business-owned real property reappraisal rule. Fiscal Impact: Net state gains of \$560 million to \$910 million annually from 1993-94 through 1995-96; thereafter, approximately an additional \$1 billion annually. Net increase in revenues to local governments of \$550 million to \$1.2 billion beginning 1993-94.

YES
 NO

49-403D VOTE BOTH SIDES **D**

I HAVE VOTED-HAVE YOU?

MARK YOUR CHOICE(S)
IN THIS MANNER
ONLY →

COUNTY

COUNTY OF SONOMA
MEASURE B

B Shall the amendment of the Sonoma County Civil Service Ordinance changing the single Undersheriff position to two Assistant Sheriff positions in the Unclassified Service and requiring at least one of said positions to be filled, at all times, by appointment from within the Sonoma County Sheriff's Department be approved?

YES
 NO

49-404D VOTE BOTH SIDES **D**

Sample Ballot

VOTER'S PAMPHLET

The following pages contain
CANDIDATES' STATEMENTS
 together with
BALLOT MEASURES, ANALYSES
AND ARGUMENTS
 (whichever is applicable to your ballot)

This pamphlet may not contain a complete list of candidates. A complete list of candidates appears on the Sample Ballot. Each candidate's statement in this pamphlet is volunteered by the candidate and is printed at the expense of the candidate unless otherwise determined by the governing body.

Each candidate's statement of qualifications is printed exactly as submitted by the candidate.

ARGUMENTS IN SUPPORT OF OR IN OPPOSITION TO THE PROPOSED LAWS ARE THE OPINIONS OF THE AUTHORS