

# Instructions for Voting on the Automatic Voting Machines

1. MOVE the RED Operating Lever Over to the Right Till the Bell Rings.
2. Turn down the voting lever over the word "YES" to vote in favor of Retention of Judges. For a negative vote, turn down the voting lever over the word "NO".

3. Pull the Lever (Indicated by the  on this Sample Ballot) of your party to the right. To vote a split ticket: After you have pulled the Party Lever, turn

up the Voting Lever (Indicated by  on this Sample Ballot) over the candidate's name you wish to cut out, and turn the Voting Lever

4. Leave The Voting Levers Down.
5. Move the Red Operating Lever to the Left.

## IMPORTANT!

The Voter Indicates His Choice by Turning Down a Lever Over Each Name for Which He Wishes to Vote. No Vote Is Registered Until the Red Operating Lever Is Moved to the Left to Open the Curtains. If you Wish to Change Your Choice You can Do So by Returning Any Lever to the Unvoted Position and Turn Down Another in Its Stead—Before Moving the Red Lever to the Left.

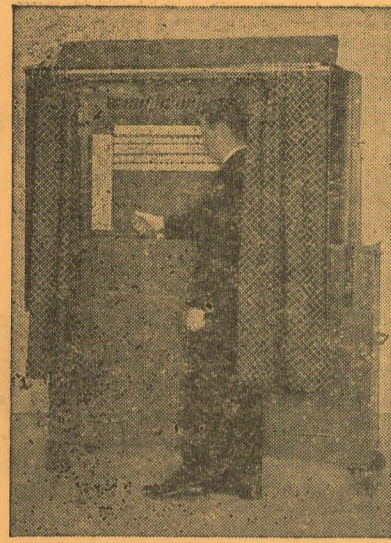

The Voter Moving the Red Operating Lever to the Right

SHALL THE FOLLOWING JUDGES BE RETAINED IN OFFICE? NOVEMBER 7, 1978 STATE OF IOWA JUDICIAL BALLOT												NOTICE TO VOTERS: For an affirmative vote on any question submitted on this ballot, turn down the voting lever over the word "YES". For a negative vote turn down the voting lever over the word "NO". The entire text of question is on display on lefthand side inside the curtain of this machine.		AMENDMENT TO THE CONSTITUTION OF IOWA To grant limited home rule authority to counties or joint county-municipal corporation governments, with no taxing power unless authorized by the general assembly. Shall the following amendment to the constitution be adopted?		OFFICIAL JUDICIAL, CONSTITUTIONAL AMENDMENT, GENERAL ELECTION BALLOTS November 7, 1978 No. 2 — Breda Precinct <i>Allen L. Cole Jr.</i> CARROLL COUNTY COMMISSIONER OF ELECTIONS					
SUPREME COURT WARREN J. REES	COURT OF APPEALS ALLEN L. DONIELSON		COURT OF APPEALS LEO OXBERGER		COURT OF APPEALS BRUCE M. SNELL, JR.		COURT OF APPEALS JAMES H. CARTER		DISTRICT COURT DAVID R. HANSEN		DISTRICT COURT PAUL E. HELLWEGE		DISTRICT COURT M. D. SEISER		DISTRICT COURT NEWT DRAHEIM		DISTRICT COURT EDWARD J. FLATTERY				
2 YES NO	2 YES NO	3 YES NO	3 YES NO	4 YES NO	4 YES NO	5 YES NO	5 YES NO	6 YES NO	6 YES NO	7 YES NO	7 YES NO	8 YES NO	8 YES NO	9 YES NO	9 YES NO	10 YES NO	10 YES NO	11 YES NO	11 YES NO	18 YES NO	18 YES NO
<input type="checkbox"/>	<input type="checkbox"/>	<input type="checkbox"/>	<input type="checkbox"/>	<input type="checkbox"/>	<input type="checkbox"/>	<input type="checkbox"/>	<input type="checkbox"/>	<input type="checkbox"/>	<input type="checkbox"/>	<input type="checkbox"/>	<input type="checkbox"/>	<input type="checkbox"/>	<input type="checkbox"/>	<input type="checkbox"/>	<input type="checkbox"/>	<input type="checkbox"/>	<input type="checkbox"/>	<input type="checkbox"/>	<input type="checkbox"/>	<input type="checkbox"/>	<input type="checkbox"/>

OFFICES	1 FOR U. S. Senator (Vote for One)	2 FOR U. S. Representative 5th District (Vote for One)	3 FOR Governor (Vote for One)	4 FOR Lieutenant Governor (Vote for One)	5 FOR Secretary of State (Vote for One)	6 FOR Auditor of State (Vote for One)	7 FOR Treasurer of State (Vote for One)	8 FOR Sec'y. of Agriculture (Vote for One)	9 FOR Attorney General (Vote for One)	10 FOR State Representative 47th District (Vote for One)	11 FOR County Attorney (Vote for One)	12 FOR County Recorder (Vote for One)	13 FOR County Treasurer (Vote for One)	14	15 FOR Regional Library Trustee 1979 Term (Vote for One)	16 FOR Soil Conservation Trustee 1979 Term (Vote for One)						
Republican <input type="radio"/>	1 A Roger W. Jepsen	2 A Julian B. Garrett	3 A Robert D. Ray	4 A Terry Branstad	5 A Melvin D. Synhorst	6 A Lloyd R. Smith	7 A Maurice E. Baringer	8 A Robert H. Lounsbury	9 A Richard C. Turner	10 A Ruhl Malsby												
Democratic <input type="radio"/>	1 C Dick Clark	2 C Tom Harkin	3 C Jerome D. Fitzgerald	4 C William D. Palmer	5 C Walter R. Griffin	6 C John B. Brunow	7 C Robert A. Krause	8 C James D. Jordan	9 C Tom Miller	10 C Wilbur G. Neumayer	11 C William G. Polking	12 C Raymond F. Reicks	13 C Bernice Williams	14 C								
Nominated by Petition NO PARTY	1E Gerald Baker									10E Marilyn McCrary					15E Mary Jean Hyde	16E Morris H. Schmitz						
Libertarian Party <input type="radio"/> [Non-Party Political Organization]	1G Ben Olson		3G John H. Ball																			
Socialist Party <input type="radio"/> [Non-Party Political Organization]			3H Joseph H. Grant		5H Lighton V. Berryhill	6H Thomas J. Oliver		8H James Dubert	9H Steve Wilson													
Independent (WRITE-IN)	1	2	3	4	5	6	7	8	9	10	11	12	13	14	15	16						

# SAMPLE BALLOT

If the voter desires to vote a straight ticket he can do so by making a cross or a check in the circle thus [X] or [✓]. If the voter does not desire to vote a straight ticket he can make a cross or a check [X] or [✓] in the square over the name of any candidate for whom he desires to vote.

If there is more than one candidate to be elected for any office and the voter does not want to vote for all the candidates of his party for such office, he should place a cross or a check in the square over the name of each candidate for such office for whom he desires to vote.

If you mark a cross or check in the square over the name of more candidates than can be elected to any office, YOUR VOTE AS TO THAT OFFICE WILL NOT BE COUNTED.

In marking the ballot the cross or check MUST be made inside the circle or square. DO NOT scratch out or cancel with pen or pencil any name on the ballot. DO NOT scratch out, or mark, or deface, any ticket which you do not vote.

Official Absentee, Disabled Voter, or Challenged Voter Ballot  
GENERAL ELECTION — NOVEMBER 7, 1978  
CARROLL COUNTY, IOWA

No. 2 — Breda Precinct

*Allen L. Cole Jr.*  
Carroll County Commissioner of Elections