

Date Printed: 04/09/2009

JTS Box Number: IFES_62
Tab Number: 44
Document Title: 1998 Election Special
Document Date: 1998
Document Country: China (Hong Kong)
Document Language: English
IFES ID: CE00480



* B 8 E A F F D 8 - A E A 3 - 4 1 4 D - 8 F 4 8 - B C 4 5 A 3 C F 5 5 2 C *

The First Legislative Council Election of the Hong Kong Special Administrative Region

1998

ELECTION SPECIAL

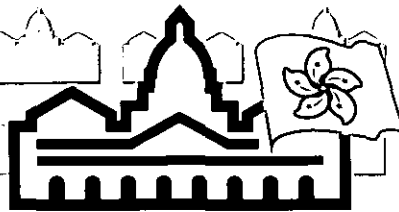

Fair · Open · Honest

Souvenir Cards

Two souvenir cards have been produced by the Electoral Affairs Commission to commemorate the first Legislative Council Election of the HKSAR.

The first souvenir card, along with a poll card, will be sent to registered voters about 10 days before election day – May 24, 1998.

The second card, and a card holder for both cards, will be issued to voters after they have voted on May 24.

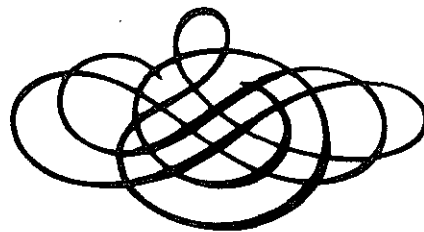
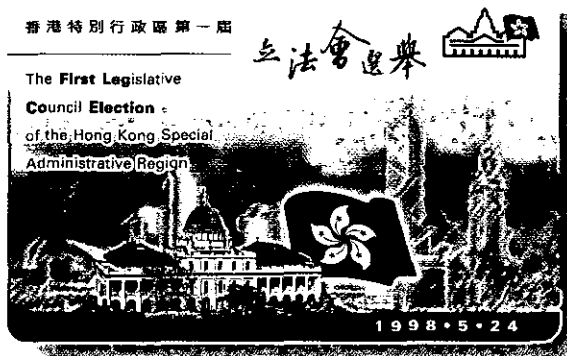

Vote on 24 May

Contents

Introduction	2
Overall Framework	4
Powers and Functions of the Legislative Council	5
First Legislative Council Election of the HKSAR	6
Geographical Constituency Elections	7
Functional Constituency Elections	11
Election Committee Election	13
Polling Procedures – DOs and DON'Ts	15
Election Theme Song – <i>It's My Home</i>	17
Facts and Figures	18
Electoral Affairs Commission	18
The Candidates	26
Enquiry Hotlines	44

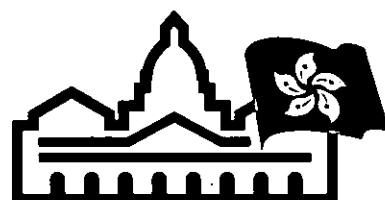

Introduction

On May 24, 1998, the first Legislative Council (LegCo) election of the Hong Kong Special Administrative Region (HKSAR) will be held.

The objective of the Government for this historic election is to produce a legislature which is credible and representative. The Government is committed to ensuring that the electoral arrangements are fair, open and honest and acceptable to the people of Hong Kong.

The first LegCo election of the HKSAR will be conducted in accordance with the provisions in the Basic Law and the Legislative Council Ordinance. The entire electoral process will be supervised by an

independent statutory body, the Electoral Affairs Commission. The Independent Commission Against Corruption will also help to ensure a clean election.

The '1998 Election Special' is intended as a general reference and a commemorative publication on this important election. It is also intended to promote participation by all sectors of the community in an election which will have a significant bearing on the future of the HKSAR - our home.

Please take the time to familiarise yourself with Hong Kong's electoral system and the candidates for whom you will be voting to be your representatives in the LegCo.

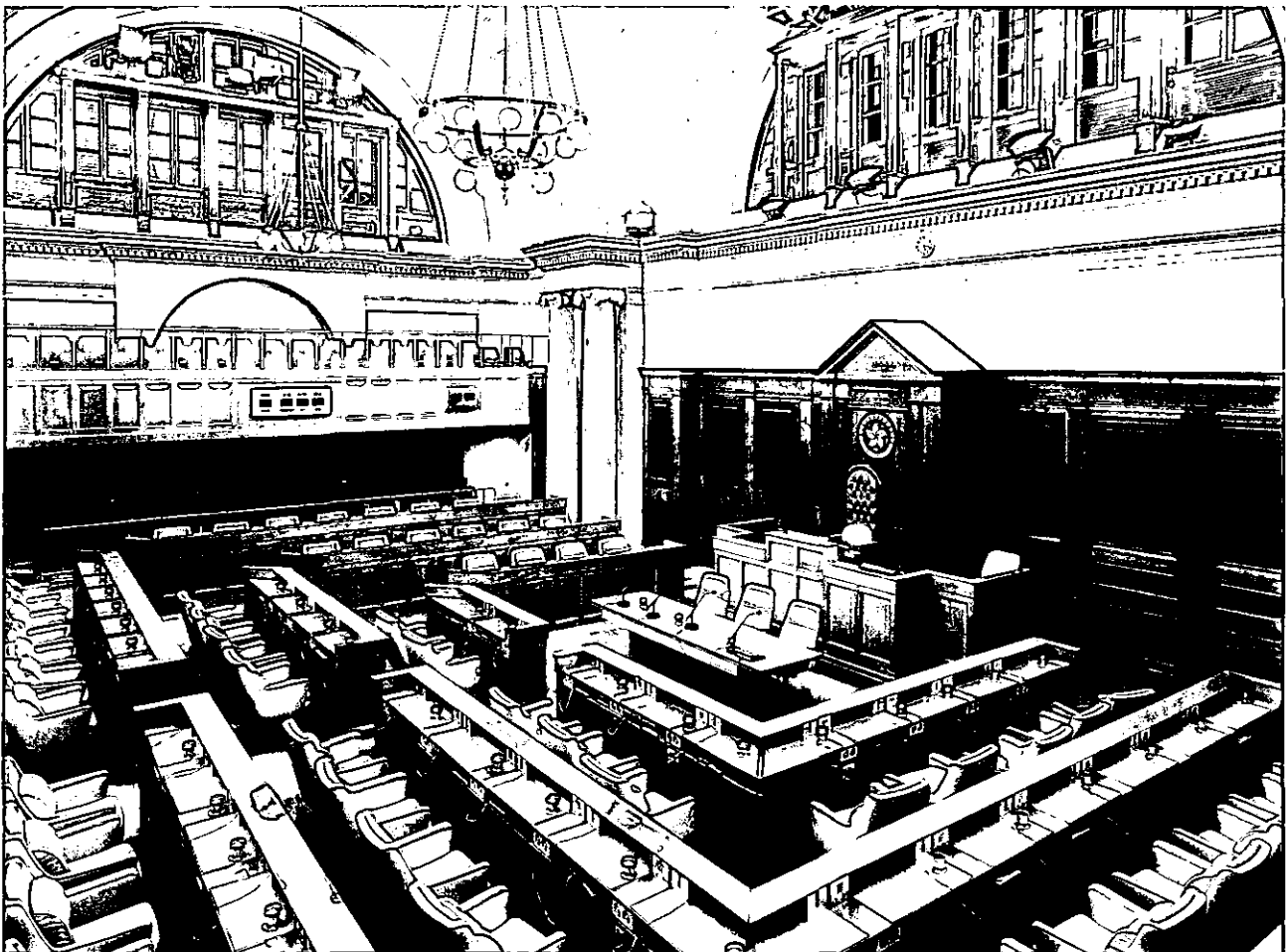

“Democracy is the hallmark of a new era for Hong Kong. The Special Administrative Region Government will resolutely move forward to a more democratic form of government in accordance with the provisions in the Basic Law. We will provide opportunities for every stratum of society and legitimate political organisations, and people with different shades of opinion, to participate in the political process. The Special Administrative Region Government will adopt an open attitude and be accountable to the public.”

The Chief Executive, Mr Tung Chee Hwa, speaking at the ceremony to mark the establishment of the Hong Kong Special Administrative Region on July 1, 1997.



“The coming election is particularly meaningful as it is the first Legislative Council election after the establishment of the Hong Kong Special Administrative Region. You can vote to elect your Legislative Council representatives. The active participation of the public and the candidates in the election will mark an important step towards the realisation of ‘Hong Kong people running Hong Kong’.”

The Chief Secretary for Administration, Mrs Anson Chan, speaking at the opening ceremony of the ‘Election Carnival’ held on April 4, 1998

“The work of the Legislative Council is closely related to the life of Hong Kong people. As a voter, you can vote in the coming election and elect your representatives to the Legislative Council. Don’t give up your chance to vote. In fact, the voting procedures are very simple and easy. It will only take you a few minutes to cast your vote. Why not go ahead with it?”

The Secretary for Constitutional Affairs, Mr Michael Suen, speaking at the opening ceremony of the ‘Roving Exhibition for the 1998 Legislative Council Election’ on March 12, 1998



Overall Framework

- Hong Kong's Legislative Council has had direct elections by universal suffrage in geographical constituencies since 1991.
- The Basic Law sets out the blueprint for Hong Kong's democratic development. It provides for a steady increase in the number of geographical seats in the immediate future: 20 for the first term of LegCo in 1998; 24 for the second term in 2000; and 30 for the third term in 2004.
- According to the Basic Law (Article 68), the method for forming the Legislative Council shall be specified in the light of the actual situation in the HKSAR and in accordance with the principle of gradual and orderly progress. The ultimate aim is to elect all 60 LegCo members by universal suffrage. The Basic Law provides a mechanism for Hong Kong people to decide how best to achieve that aim after 2007.

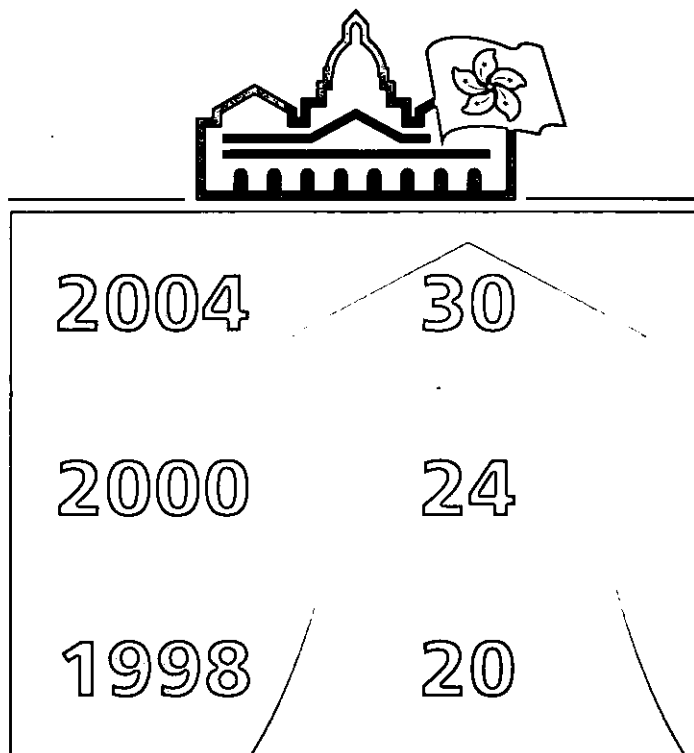

LegCo seats from
Geographical Constituencies

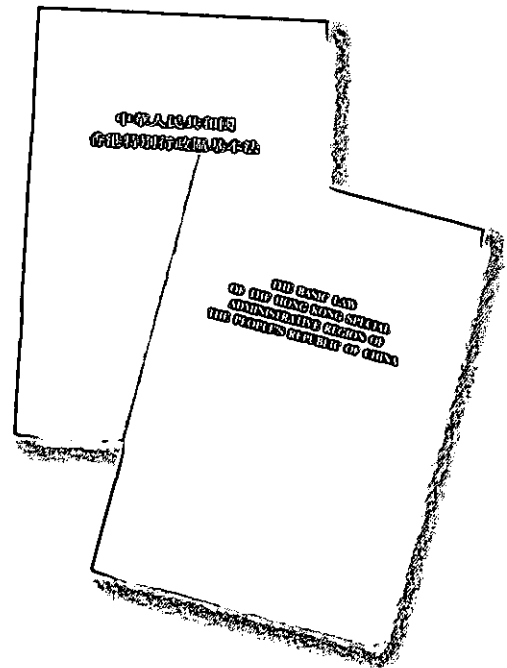

Powers and Functions of the Legislative Council

LegCo's powers and functions include the following:

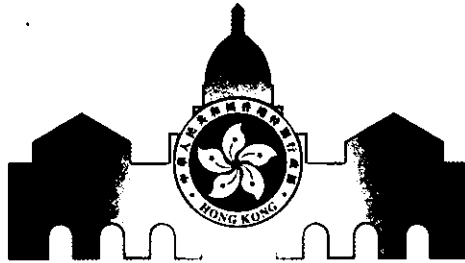

● To enact laws



● To debate issues concerning public interests



● To raise questions on the work of the Government

● To examine and approve budgets, taxation and public expenditure



● To receive and handle complaints from Hong Kong residents

First LegCo Election of the HKSAR

- The first LegCo election of the HKSAR will be held on May 24, 1998.
- All 60 LegCo members will be returned by elections as follows:
 - 20 from geographical constituencies
 - 30 from functional constituencies
 - 10 from an Election Committee

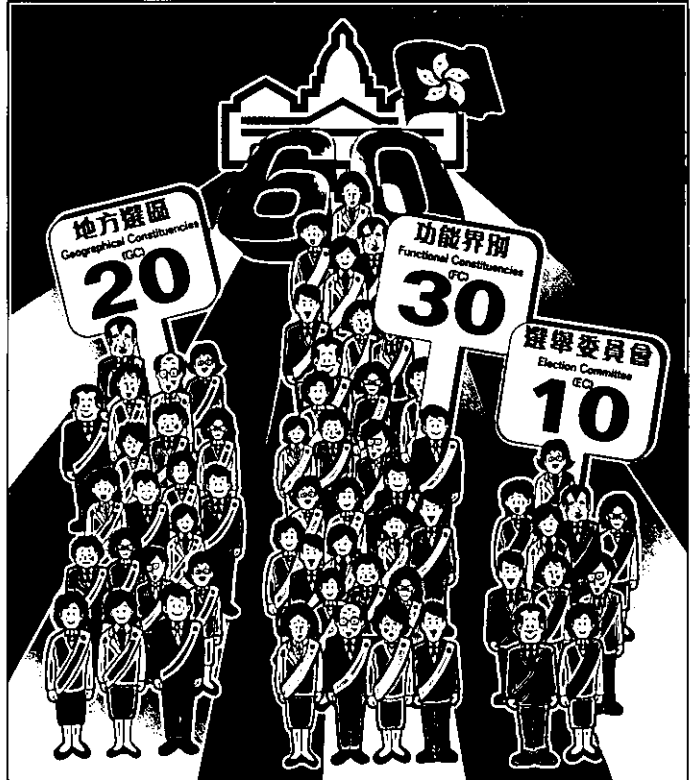

How much do you know about the election?

- (1) How many seats will be returned through the Geographical Constituency, Functional Constituency and Election Committee elections respectively?
 - A. 30,20,10
 - B. 10,20,30
 - C. 20,30,10
- (2) Which voting system will be adopted in the Geographical Constituency elections?
 - A. List Voting System
 - B. Preferential Elimination Voting System
 - C. 'First-past-the post' System
- (3) How do you cast your vote in the Geographical Constituency elections?
 - A. Mark a '✓' next to the name of one candidate.
 - B. Mark a '✓' next to the names of more than one candidates.
 - C. Mark a '✓' inside the circle opposite the list of your choice.
- (4) The Election Hotline number is:
 - A. 2588 1212
 - B. 1234 5678
 - C. 8765 4321

Geographical Constituency Elections

- 20 LegCo members will be returned from five geographical constituencies (GCs):

Hong Kong Island	:	4 seats
Kowloon East	:	3 seats
Kowloon West	:	3 seats
New Territories East	:	5 seats
New Territories West	:	5 seats
Total	:	20 seats

- Geographical Constituency elections will be by universal suffrage. All the 2.8 million registered voters have the right to vote.

- The List Voting System operating under the Largest Remainder Formula - a form of proportional representation voting system - will be used.

- Each voter can cast one vote in his or her constituency.

- Voting is simple and easy. All a voter has to do is to choose one of the lists printed on the ballot paper and mark a tick '✓' in the circle next to it.

The five Geographical Constituencies

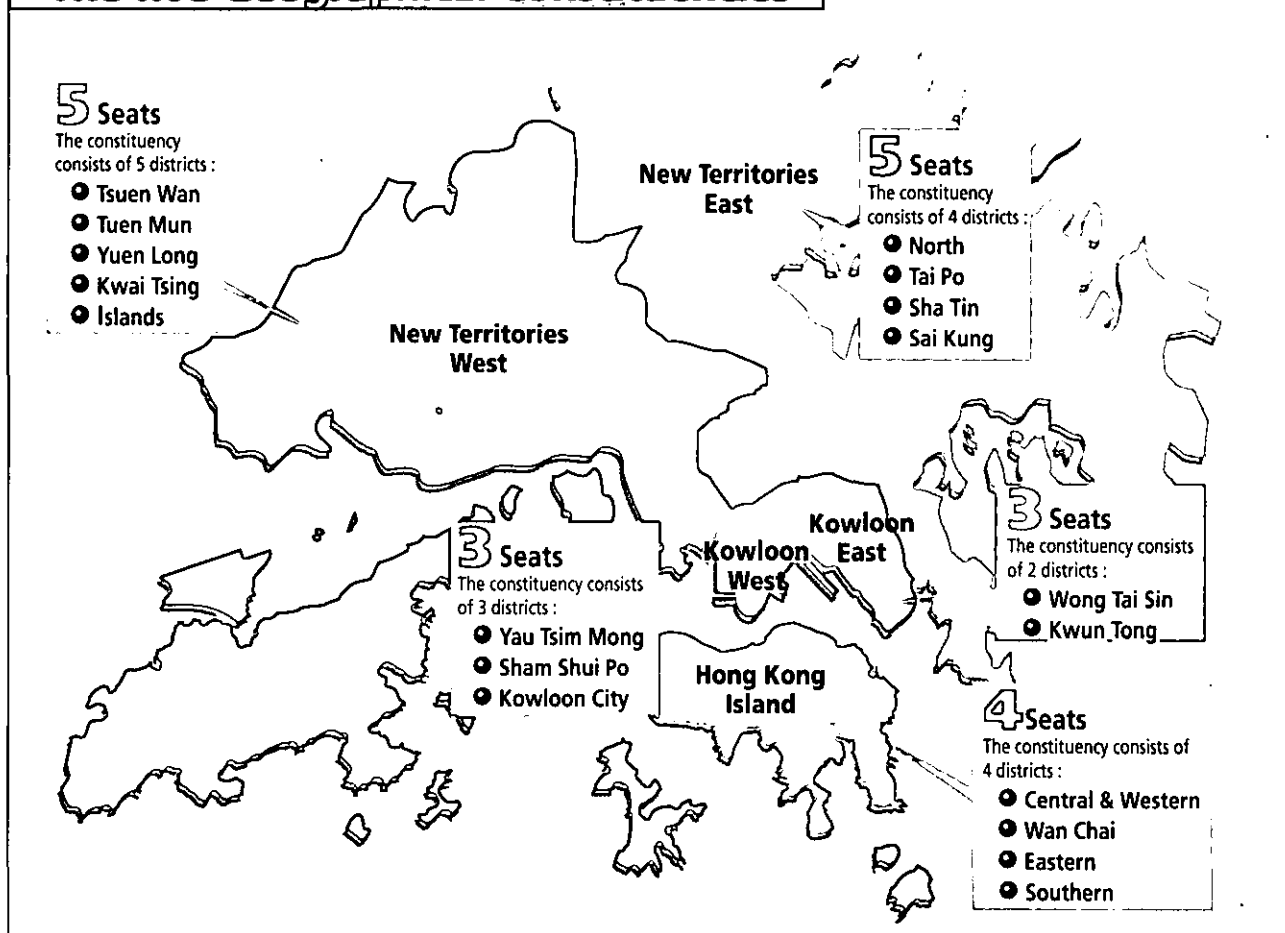

Geographical Constituency Elections

The List Voting System

- Is open and fair and is commonly used in many countries
- Can produce a result which more accurately reflects voter preference
- Can accommodate future increases in geographical seats as envisaged in the Basic Law

Voting System

Candidates

- ① Contest the election in the form of lists
- ② Candidates have to rank themselves in order of priority

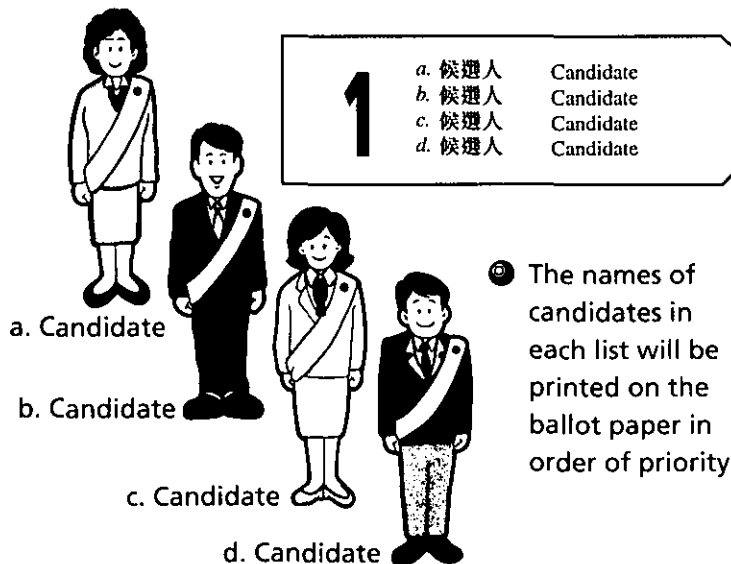

《選舉管理委員會(選舉程序)(立法會)規例》
ELECTORAL AFFAIRS COMMISSION
(ELECTORAL PROCEDURE)
(LEGISLATIVE COUNCIL) REGULATION

立法會選舉
香港島地方選區
LEGISLATIVE COUNCIL ELECTION
HONG KONG ISLAND GEOGRAPHICAL CONSTITUENCY

1998年5月24日
24 MAY 1998

選票
BALLOT
PAPER
LC1

只可選一名 (VOTE FOR ONE LIST ONLY)

在所選名單右邊的圓圈內加上“✓”號。
Mark “✓” in the circle opposite
the list of your choice.

1	a. 候選人 b. 候選人 c. 候選人 d. 候選人	Candidate Candidate Candidate Candidate	<input type="radio"/>
2	a. 候選人 b. 候選人 c. 候選人	Candidate Candidate Candidate	<input type="radio"/>
3	a. 候選人 b. 候選人	Candidate Candidate	<input type="radio"/>
4	a. 候選人 b. 候選人 c. 候選人 d. 候選人	Candidate Candidate Candidate Candidate	<input type="radio"/>
5	a. 候選人	Candidate	<input type="radio"/>

- ④ Each list may consist of any number of candidates up to the number of seats in the relevant constituency

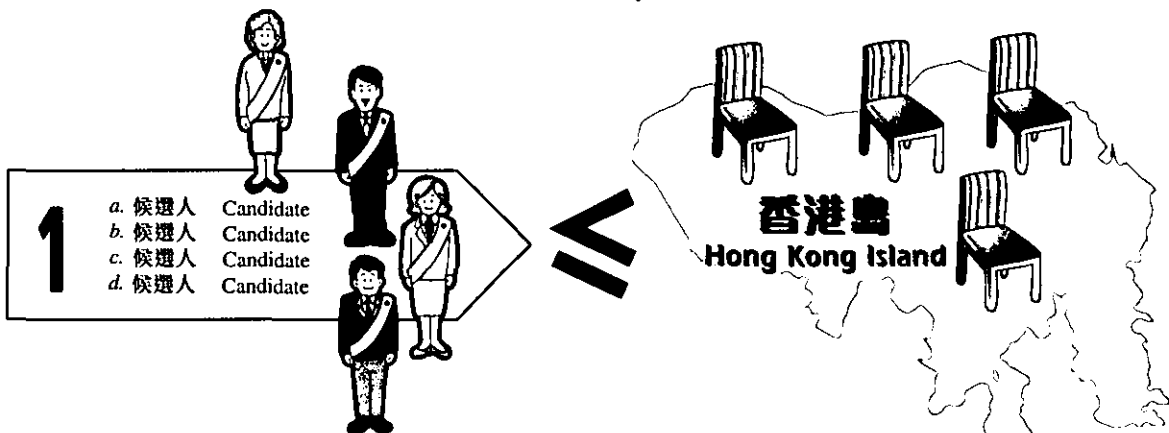

Geographical Constituency Elections

Electors

- ① Choose only one of the lists of candidates as printed on the ballot paper
- ② Mark a '✓' inside the circle opposite the list of your choice
- ③ Do not mark more than one '✓'



<p>《選舉管理委員會(選舉程序)(立法會)規例》 ELECTORAL AFFAIRS COMMISSION (ELECTORAL PROCEDURES) (LEGISLATIVE COUNCIL) REGULATION</p> <p>立法會選舉 香港島地方選區 LEGISLATIVE COUNCIL ELECTION HONG KONG ISLAND GEOGRAPHICAL CONSTITUENCY</p> <p>1998年5月24日 24 MAY 1998</p>	<p>選票 BALLOT PAPER</p> <p style="border: 1px solid black; padding: 2px;">LC1</p>																																											
<p>票可投一次 = 只准 VOTE FOR ONE LIST ONLY</p> <p>在所選名單右邊的圓圈內加上“✓”號。 Mark "✓" in the circle opposite the list of your choice.</p>																																												
<table style="width: 100%; border-collapse: collapse;"> <tr> <td style="width: 5%; text-align: center; font-weight: bold; font-size: 24px;">1</td> <td style="width: 70%; padding: 2px;"> <table style="width: 100%; border-collapse: collapse;"> <tr> <td style="width: 50%; padding: 2px;">a. 候選人 Candidate</td> <td style="width: 50%; padding: 2px;">Candidate</td> </tr> <tr> <td style="padding: 2px;">b. 候選人 Candidate</td> <td style="padding: 2px;">Candidate</td> </tr> <tr> <td style="padding: 2px;">c. 候選人 Candidate</td> <td style="padding: 2px;">Candidate</td> </tr> <tr> <td style="padding: 2px;">d. 候選人 Candidate</td> <td style="padding: 2px;">Candidate</td> </tr> </table> </td> <td style="width: 25%; text-align: center; vertical-align: middle;"> <input type="radio"/> </td> </tr> <tr> <td style="text-align: center; font-weight: bold; font-size: 24px;">2</td> <td style="padding: 2px;"> <table style="width: 100%; border-collapse: collapse;"> <tr> <td style="width: 50%; padding: 2px;">a. 候選人 Candidate</td> <td style="width: 50%; padding: 2px;">Candidate</td> </tr> <tr> <td style="padding: 2px;">b. 候選人 Candidate</td> <td style="padding: 2px;">Candidate</td> </tr> <tr> <td style="padding: 2px;">c. 候選人 Candidate</td> <td style="padding: 2px;">Candidate</td> </tr> </table> </td> <td style="text-align: center; vertical-align: middle;"> <input type="radio"/> </td> </tr> <tr> <td style="text-align: center; font-weight: bold; font-size: 24px;">3</td> <td style="padding: 2px;"> <table style="width: 100%; border-collapse: collapse;"> <tr> <td style="width: 50%; padding: 2px;">a. 候選人 Candidate</td> <td style="width: 50%; padding: 2px;">Candidate</td> </tr> <tr> <td style="padding: 2px;">b. 候選人 Candidate</td> <td style="padding: 2px;">Candidate</td> </tr> </table> </td> <td style="text-align: center; vertical-align: middle;"> <input type="radio"/> </td> </tr> <tr> <td style="text-align: center; font-weight: bold; font-size: 24px;">4</td> <td style="padding: 2px;"> <table style="width: 100%; border-collapse: collapse;"> <tr> <td style="width: 50%; padding: 2px;">a. 候選人 Candidate</td> <td style="width: 50%; padding: 2px;">Candidate</td> </tr> <tr> <td style="padding: 2px;">b. 候選人 Candidate</td> <td style="padding: 2px;">Candidate</td> </tr> <tr> <td style="padding: 2px;">c. 候選人 Candidate</td> <td style="padding: 2px;">Candidate</td> </tr> <tr> <td style="padding: 2px;">d. 候選人 Candidate</td> <td style="padding: 2px;">Candidate</td> </tr> </table> </td> <td style="text-align: center; vertical-align: middle;"> <input type="radio"/> </td> </tr> <tr> <td style="text-align: center; font-weight: bold; font-size: 24px;">5</td> <td style="padding: 2px;"> <table style="width: 100%; border-collapse: collapse;"> <tr> <td style="width: 50%; padding: 2px;">a. 候選人 Candidate</td> <td style="width: 50%; padding: 2px;">Candidate</td> </tr> </table> </td> <td style="text-align: center; vertical-align: middle;"> <input type="radio"/> </td> </tr> </table>	1	<table style="width: 100%; border-collapse: collapse;"> <tr> <td style="width: 50%; padding: 2px;">a. 候選人 Candidate</td> <td style="width: 50%; padding: 2px;">Candidate</td> </tr> <tr> <td style="padding: 2px;">b. 候選人 Candidate</td> <td style="padding: 2px;">Candidate</td> </tr> <tr> <td style="padding: 2px;">c. 候選人 Candidate</td> <td style="padding: 2px;">Candidate</td> </tr> <tr> <td style="padding: 2px;">d. 候選人 Candidate</td> <td style="padding: 2px;">Candidate</td> </tr> </table>	a. 候選人 Candidate	Candidate	b. 候選人 Candidate	Candidate	c. 候選人 Candidate	Candidate	d. 候選人 Candidate	Candidate	<input type="radio"/>	2	<table style="width: 100%; border-collapse: collapse;"> <tr> <td style="width: 50%; padding: 2px;">a. 候選人 Candidate</td> <td style="width: 50%; padding: 2px;">Candidate</td> </tr> <tr> <td style="padding: 2px;">b. 候選人 Candidate</td> <td style="padding: 2px;">Candidate</td> </tr> <tr> <td style="padding: 2px;">c. 候選人 Candidate</td> <td style="padding: 2px;">Candidate</td> </tr> </table>	a. 候選人 Candidate	Candidate	b. 候選人 Candidate	Candidate	c. 候選人 Candidate	Candidate	<input type="radio"/>	3	<table style="width: 100%; border-collapse: collapse;"> <tr> <td style="width: 50%; padding: 2px;">a. 候選人 Candidate</td> <td style="width: 50%; padding: 2px;">Candidate</td> </tr> <tr> <td style="padding: 2px;">b. 候選人 Candidate</td> <td style="padding: 2px;">Candidate</td> </tr> </table>	a. 候選人 Candidate	Candidate	b. 候選人 Candidate	Candidate	<input type="radio"/>	4	<table style="width: 100%; border-collapse: collapse;"> <tr> <td style="width: 50%; padding: 2px;">a. 候選人 Candidate</td> <td style="width: 50%; padding: 2px;">Candidate</td> </tr> <tr> <td style="padding: 2px;">b. 候選人 Candidate</td> <td style="padding: 2px;">Candidate</td> </tr> <tr> <td style="padding: 2px;">c. 候選人 Candidate</td> <td style="padding: 2px;">Candidate</td> </tr> <tr> <td style="padding: 2px;">d. 候選人 Candidate</td> <td style="padding: 2px;">Candidate</td> </tr> </table>	a. 候選人 Candidate	Candidate	b. 候選人 Candidate	Candidate	c. 候選人 Candidate	Candidate	d. 候選人 Candidate	Candidate	<input type="radio"/>	5	<table style="width: 100%; border-collapse: collapse;"> <tr> <td style="width: 50%; padding: 2px;">a. 候選人 Candidate</td> <td style="width: 50%; padding: 2px;">Candidate</td> </tr> </table>	a. 候選人 Candidate	Candidate	<input type="radio"/>	
1	<table style="width: 100%; border-collapse: collapse;"> <tr> <td style="width: 50%; padding: 2px;">a. 候選人 Candidate</td> <td style="width: 50%; padding: 2px;">Candidate</td> </tr> <tr> <td style="padding: 2px;">b. 候選人 Candidate</td> <td style="padding: 2px;">Candidate</td> </tr> <tr> <td style="padding: 2px;">c. 候選人 Candidate</td> <td style="padding: 2px;">Candidate</td> </tr> <tr> <td style="padding: 2px;">d. 候選人 Candidate</td> <td style="padding: 2px;">Candidate</td> </tr> </table>	a. 候選人 Candidate	Candidate	b. 候選人 Candidate	Candidate	c. 候選人 Candidate	Candidate	d. 候選人 Candidate	Candidate	<input type="radio"/>																																		
a. 候選人 Candidate	Candidate																																											
b. 候選人 Candidate	Candidate																																											
c. 候選人 Candidate	Candidate																																											
d. 候選人 Candidate	Candidate																																											
2	<table style="width: 100%; border-collapse: collapse;"> <tr> <td style="width: 50%; padding: 2px;">a. 候選人 Candidate</td> <td style="width: 50%; padding: 2px;">Candidate</td> </tr> <tr> <td style="padding: 2px;">b. 候選人 Candidate</td> <td style="padding: 2px;">Candidate</td> </tr> <tr> <td style="padding: 2px;">c. 候選人 Candidate</td> <td style="padding: 2px;">Candidate</td> </tr> </table>	a. 候選人 Candidate	Candidate	b. 候選人 Candidate	Candidate	c. 候選人 Candidate	Candidate	<input type="radio"/>																																				
a. 候選人 Candidate	Candidate																																											
b. 候選人 Candidate	Candidate																																											
c. 候選人 Candidate	Candidate																																											
3	<table style="width: 100%; border-collapse: collapse;"> <tr> <td style="width: 50%; padding: 2px;">a. 候選人 Candidate</td> <td style="width: 50%; padding: 2px;">Candidate</td> </tr> <tr> <td style="padding: 2px;">b. 候選人 Candidate</td> <td style="padding: 2px;">Candidate</td> </tr> </table>	a. 候選人 Candidate	Candidate	b. 候選人 Candidate	Candidate	<input type="radio"/>																																						
a. 候選人 Candidate	Candidate																																											
b. 候選人 Candidate	Candidate																																											
4	<table style="width: 100%; border-collapse: collapse;"> <tr> <td style="width: 50%; padding: 2px;">a. 候選人 Candidate</td> <td style="width: 50%; padding: 2px;">Candidate</td> </tr> <tr> <td style="padding: 2px;">b. 候選人 Candidate</td> <td style="padding: 2px;">Candidate</td> </tr> <tr> <td style="padding: 2px;">c. 候選人 Candidate</td> <td style="padding: 2px;">Candidate</td> </tr> <tr> <td style="padding: 2px;">d. 候選人 Candidate</td> <td style="padding: 2px;">Candidate</td> </tr> </table>	a. 候選人 Candidate	Candidate	b. 候選人 Candidate	Candidate	c. 候選人 Candidate	Candidate	d. 候選人 Candidate	Candidate	<input type="radio"/>																																		
a. 候選人 Candidate	Candidate																																											
b. 候選人 Candidate	Candidate																																											
c. 候選人 Candidate	Candidate																																											
d. 候選人 Candidate	Candidate																																											
5	<table style="width: 100%; border-collapse: collapse;"> <tr> <td style="width: 50%; padding: 2px;">a. 候選人 Candidate</td> <td style="width: 50%; padding: 2px;">Candidate</td> </tr> </table>	a. 候選人 Candidate	Candidate	<input type="radio"/>																																								
a. 候選人 Candidate	Candidate																																											

List Voting System Hotline 187 8877



Geographical Constituency Elections

Distribution of seats under the List Voting System

Largest Remainder Formula



- If:
- ① 5-seat constituency
 - ② A total of 300,000 valid votes

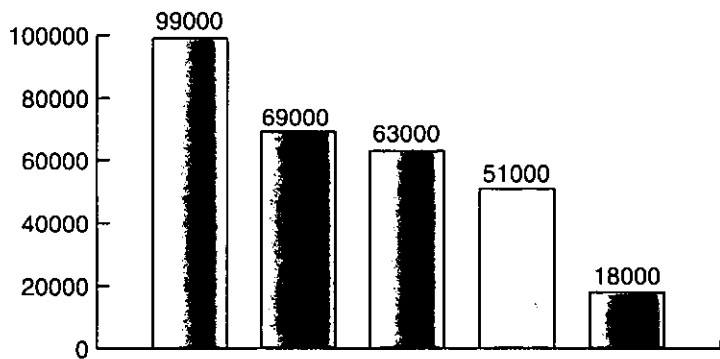

- Then:
- ③ Each list getting 1/5 (i.e. 60,000) of the votes will get a seat
 - ④ The candidate ranked first on that list will be elected
 - ⑤ Any remaining seats will be awarded to the lists with the largest number of remaining votes

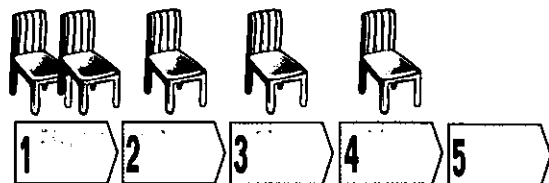
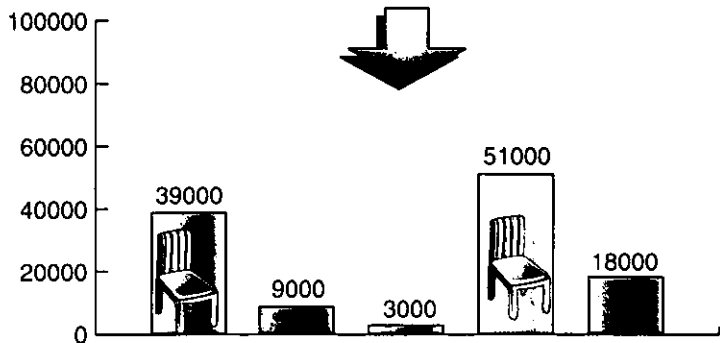
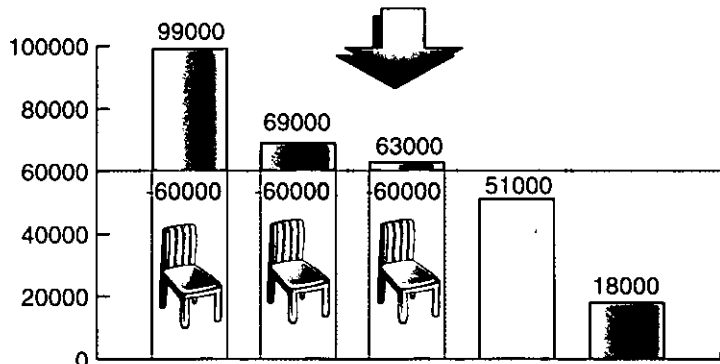

- ⑥ These candidates will be elected

Functional Constituency Elections

- 30 LegCo members will be returned by 28 functional constituencies (FCs)
- The FCs represent various sectors of the community - for example the professions, commerce, industry, labour and social welfare - which play a crucial role in the development of Hong Kong.
- The 30 LegCo members will be returned through the following FCs:



- | | | |
|-----------------------------|--|---|
| 1 Urban Council | 11 Health Services | 20 Industrial (First) |
| 2 Regional Council | 12 Engineering | 21 Industrial (Second) |
| 3 Heung Yee Kuk | 13 Architectural, Surveying and Planning | 22 Finance |
| 4 Agriculture and Fisheries | 14 Labour (3 seats) | 23 Financial Services |
| 5 Insurance | 15 Social Welfare | 24 Sports, Performing Arts, Culture and Publication |
| 6 Transport | 16 Real Estate and Construction | 25 Import and Export |
| 7 Education | 17 Tourism | 26 Textiles and Garment |
| 8 Legal | 18 Commercial (First) | 27 Wholesale and Retail |
| 9 Accountancy | 19 Commercial (Second) | 28 Information Technology |
| 10 Medical | | |

Vote on May 24



Functional Constituency Elections

Voting systems for the FCs

- For 21 of the FCs, the first past the post system will be used, and each voter may cast one vote.
- For the Labour FC with three seats, the first past the post system will be used, and each voter may cast up to three votes.
- For the six FCs with a small number of voters (i.e. Urban Council, Regional Council, Heung Yee Kuk, Agriculture and Fisheries, Insurance, and Transport), the preferential elimination system will be used. Under the system, a candidate needs an absolute majority of votes to get elected.

Voting systems

● Majority of FCs (21)

First past the post system
(A voter may cast one vote)



只可投選單一候選人
VOTE FOR ONE CANDIDATE ONLY
在所選候選人姓名右邊的圓圈內加上“✓”號。
Mark “✓” in the circle opposite the name of candidate of your choice.

A1 候選人 Candidate	<input type="radio"/>
A2 候選人 Candidate	<input type="radio"/>
A3 候選人 Candidate	<input type="radio"/>
A4 候選人 Candidate	<input type="radio"/>
A5 候選人 Candidate	<input type="radio"/>

● Labour FC with three seats

First past the post system
(A voter may cast up to three votes)



只可投選最多三名候選人
VOTE FOR UP TO THREE CANDIDATES ONLY
在所選候選人姓名(不可超過三名)右邊的圓圈內加上“✓”號。
Mark “✓” in the circles opposite the names of not more than three candidates of your choice.

H1 候選人 Candidate	<input type="radio"/>
H2 候選人 Candidate	<input type="radio"/>
H3 候選人 Candidate	<input type="radio"/>
H4 候選人 Candidate	<input type="radio"/>

● Urban Council, Regional Council, Heung Yee Kuk, Agriculture and Fisheries, Insurance, and Transport

Preferential elimination system
(A voter must mark the first preference)



你必须填写第一选择
YOU MUST MARK THE FIRST PREFERENCE
你必须填写最少一名候選人。請在你第一選擇候選人姓名右邊的圓圈內標上「1」、第二選擇標上「2」、第三選擇標上「3」、如此類推。
You must choose at least one candidate. Mark “1” in the circle opposite the name of candidate of your first preference, “2” opposite the name of candidate of your second preference, “3” opposite the name of candidate of your third preference, and so on.

UC A 候選人 Candidate	<input type="radio"/>
UC B 候選人 Candidate	<input type="radio"/>
UC C 候選人 Candidate	<input type="radio"/>
UC D 候選人 Candidate	<input type="radio"/>

Election Committee Election

- 10 LegCo members will be returned by the Election Committee (EC).

Composition of the EC

- The EC has 800 members, all of whom are HKSAR permanent residents. They come from four sectors, each with 200 members, namely:

- Industrial, commercial and financial
- The professions
- Labour, social services and religious
- Members of the Provisional Legislative Council (PLC),

Hong Kong deputies to the National People's Congress (NPC), representatives of Hong Kong members of the National Committee of the Chinese People's Political Consultative Conference, and representatives of district-based organisations.

- The majority of the 800 EC members were returned by sub-sector elections on April 2, 1998, with the exception of the *ex officio* members (PLC members and Hong Kong deputies to the NPC), and nominees from the religious sub-sector.

Composition of the EC

Industrial,
commercial
and financial

The professions

Labour,
social services and
religious

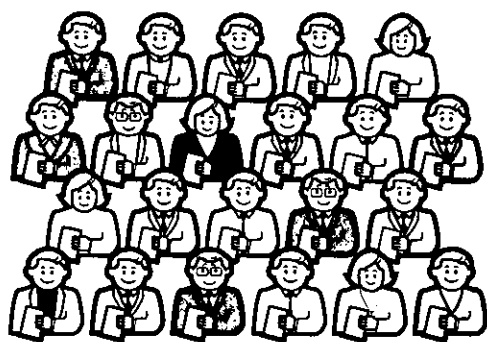

Members of the Provisional Legislative Council (PLC), Hong Kong deputies to the National People's Congress (NPC), representatives of Hong Kong members of the National Committee of the Chinese People's Political Consultative Conference, and representatives of district-based organisations

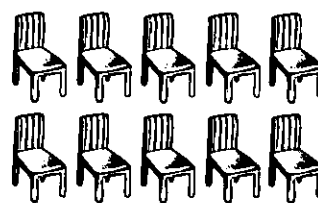

The 800 EC members will vote to elect 10 LegCo members on May 24.

Election Committee Election

Voting system

- Ⓒ The block vote system will be used for the election of 10 LegCo members by the EC.
- Ⓒ Each EC member is required to choose 10 candidates, no more and no less, by shading in black the ovals against the names of the 10 candidates of his/her choice.
- Ⓒ The election result will be determined by first past the post.



你必须選出10名(不能多過或少過10名)候選人
YOU MUST MARK YOUR 10 CHOICES, NO MORE AND LESS
 請用黑色筆填滿你所選擇的10名候選人姓名左邊的橢圓圈
 Please shade in black the ovals against the names of the 10 candidates of your choice.

21. ○ 候選人 Candidate	34. ○ 候選人 Candidate
22. ○ 候選人 Candidate	35. ○ 候選人 Candidate
23. ○ 候選人 Candidate	36. ○ 候選人 Candidate
24. ○ 候選人 Candidate	37. ○ 候選人 Candidate
25. ○ 候選人 Candidate	38. ○ 候選人 Candidate
26. ○ 候選人 Candidate	39. ○ 候選人 Candidate
27. ○ 候選人 Candidate	40. ○ 候選人 Candidate
28. ○ 候選人 Candidate	41. ○ 候選人 Candidate
29. ○ 候選人 Candidate	42. ○ 候選人 Candidate
30. ○ 候選人 Candidate	43. ○ 候選人 Candidate
31. ○ 候選人 Candidate	44. ○ 候選人 Candidate
32. ○ 候選人 Candidate	45. ○ 候選人 Candidate
33. ○ 候選人 Candidate	

Polling Procedures - DOs and DON'Ts

Polling Procedures

It takes only 3 minutes to vote

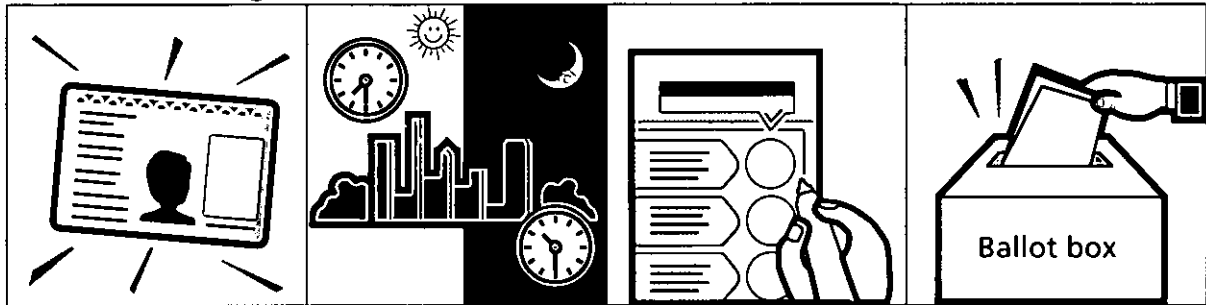

1 Bring along your ID card and go to the polling station as indicated on your poll card. You can call 2588 1212 to ask about the location of your polling station.

2 Note the polling hours and go to vote between 7.30am to 10.30pm.

3 Follow the instructions on your ballot paper when marking your vote. For example, as a GC voter, you should mark a tick '✓' in the circle next to the list of your choice.

4 Fold the ballot paper after marking your choice on it and insert it into the ballot box. Insert the GC ballot into the white box.

DO

- DO vote on election day: Sunday, May 24, 1998
- DO note your designated polling station as indicated on your poll card
- DO go to vote during the polling hours: 7.30am to 10.30pm
- DO take your ID card to the polling station
- DO take your poll card to help polling staff verify your information
- DO report any corrupt or illegal electioneering practices to the ICAC Hotline on 2526-6366 (24 hours)

Polling Procedures - DOs and DON'Ts

DON'T

- DON'T accept money, gifts or any advantage in return for voting for any particular candidate or list
- DON'T make false statements about any candidate
- DON'T vote if you have knowingly provided false or misleading information while registering as a voter
- DON'T put any extra marks on the ballot paper — your vote may become invalid if this happens
- DON'T wait until the last moment to go to the polling station - you may miss out
- DON'T forget to vote!

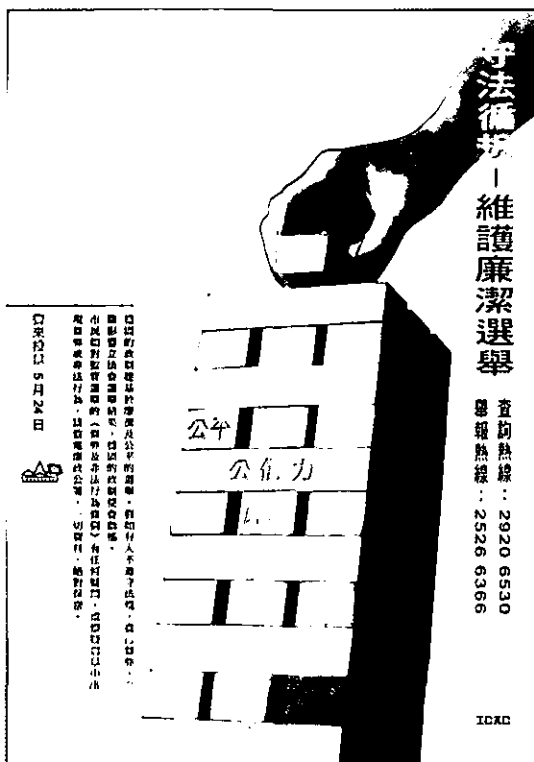

ICAC posters promoting clean and fair elections

TRADING
OF
VOTES
IS
FORBIDDEN

Abide by the rules Support Clean Elections

Under the "Corrupt and Illegal Practices Ordinance", an elector who solicits or accepts any advantage on account of his voting or refraining from voting, or his procuring the vote of any person, commits an offence, and is liable to a maximum penalty of imprisonment for seven years and a fine of HK\$ 500,000.

If you have any questions about the "Corrupt and Illegal Practices Ordinance", or if you suspect there are any corrupt or illegal practices in elections, call the ICAC.

All information received will be kept in strict confidence.

ICAC Election Enquiry Hotline 2920 6330

ICAC Report Hotline 2526 6366



Vote on 24 May



Election Theme Song – *It's My Home*

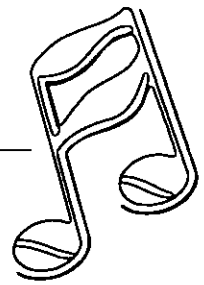

一九九八年
立法會選舉主題曲

是這一個家

4/4 ♩ = 96

(A minor)



3 4 3 3 2 3 0 1 2 | 3 4 3 3 4 5 4 | 3 4 3 3 2 1 0 6 1 | 3 4 3 3 2 3 - |

是這一個家，留住我夢我心我熱愛的一切，盡我一生不變改。



3 4 3 3 2 3 0 1 2 | 3 4 3 3 4 5 4 | 3 4 3 3 6 1 0 6 1 | 3 4 3 3 2 3 - |

為這一個家，投入快樂美好，每日都呵護你，讓你伴美麗同在。

(轉 F Major)



6 3 2 2 1 7 1 6 6 7 | 7 1 7 7 3 5 0 6 7 | 1 3 2 2 1 7 1 2 2 6 1 5 - - - ||

渾身解數為你流露，願你感受到：全部每點關注，是我無私愛！

(轉 G Major)

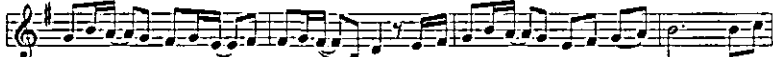

1 3 2 2 1 7 1 6 6 7 | 7 1 7 7 3 5 0 6 7 | 1 3 2 2 1 6 7 | 2 1 3 - - 3 4 |

我的周到，為你而做，願你知道：無論各種心意，全為你好。為我

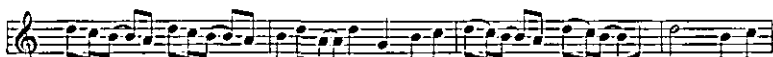

5 4 3 3 2 5 4 3 3 2 | 3 5 2 2 5 1 3 4 | 5 4 3 3 2 5 4 3 3 6 1 5 - 3 4 |

家創未來，優美未來，大家同方向，為美好前途，不斷開創！為這

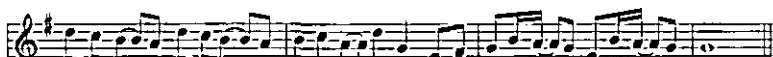

5 4 3 3 2 5 4 3 3 2 | 3 4 2 2 5 1 6 7 | 1 3 2 2 1 6 3 2 2 1 | 1 - - - ||

家添精采，多姿多采，為我們將來，投下我的一票，代表一切愛！



Singer Alan Tam performs the election theme song, encouraging all registered voters in Hong Kong to vote on May 24.

It's My Home

(Translation)

It's my home that keeps my dreams, my heart and everything I love. This will not change throughout my life.

For this home, I put in happiness. I will care for you every day. Let your beauty stay.

I will do whatever I can. Hope you can feel: all my attention and love.

All that I do is especially for you. Hope you know: all my care is good for you.

For my home's future, our beautiful future, let's build our bright future together.

For our home, our future, show your concern and cast your vote.

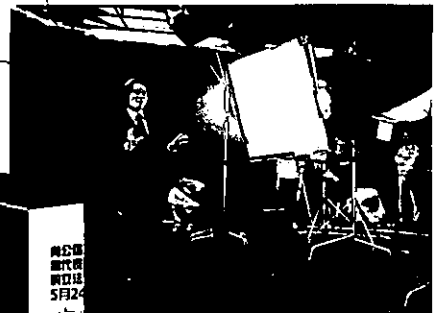

Facts and Figures

Number of registered voters in geographical constituencies ...

Total: 2 795 371
Male: 1 460 579
Female: 1 334 792

Highest number of voters by age group ...

36-40 years: 415 520
(14.86 per cent of registered voters)
Male: 211 877
Female: 203 643

Number of registered voters in the geographical constituencies of ...

Hong Kong Island: 596 244
Kowloon East: 483 876
Kowloon West: 411 466
New Territories East: 595 341
New Territories West: 708 444

Number of registered voters in the FCs: 138 984

Number of members in the Election Committee: 800

Number of working staff on election day ...

Around 13,000, including polling and counting staff

Number of polling stations ...
Around 500

No of ballot boxes ...
About 1 700

Budget for the 1998 election ...
\$496 million

of which ...
\$117 million spent on publicity
\$152 million spent on postage

Central Counting Station:
Hong Kong Convention and Exhibition
Centre Extension Level 2, Hall 1

Area of the Central Counting Station:
12 636 square metres

Electoral Affairs Commission

The Electoral Affairs Commission (EAC) is an independent, impartial and apolitical statutory body established in September 1997. It is responsible for overseeing the first Legislative Council election of the HKSAR. It comprises three members, all of whom were appointed by the Chief Executive.

The EAC is responsible for:

- Ensuring the elections are conducted fairly, openly and honestly;
- Making recommendations on the delineation of geographical constituencies;
- Making regulations, guidelines and arrangements for the conduct of elections, including the supervision of the registration of electors.

The EAC is chaired by a High Court Judge, Mr Justice Woo Kwok-hing. The two other members are Mr Norman Leung Nai-pang and Ms Elizabeth Shing Shiu-ching.



*From left to right
Mr Justice Woo Kwok-hing, Mr Norman Leung Nai-pang
and Ms Elizabeth Shing Shiu-ching.*

Important Dates

1997

- September 29:** Establishment of the Electoral Affairs Commission (EAC)
- October 3:** Commencement of the Legislative Council Ordinance
- October 11-24:** Public consultation on EAC's recommendations on geographical constituency boundaries
- October 31:** Submission of EAC's final recommendations on geographical constituency boundaries to the Chief Executive
- November 5:** Commencement of the voter registration campaign for geographical constituencies
- November 11:** Chief Executive in Council's endorsement of EAC's final recommendations on geographical constituency boundaries
- November 12:** Commencement of the voter registration campaign for functional constituencies and Election Committee sub-sectors
- December 6-12:** Voter Registration Week
- December 18-31:** Consultation period for EAC's draft election guidelines

1998

- February 13:** Publication of provisional registers for public inspection
- February 28:** Publication of EAC's finalised election guidelines
- March 13:** Publication of final registers
- March 13-20:** Nomination period for Election Committee sub-sector elections
- April 2:** Polling day for Election Committee sub-sector elections
- April 9-24:** Nomination period for LegCo election
- May 24:** LegCo election day
- June 5:** Gazettal of election results



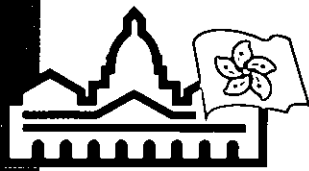

The Chief Executive, Mr Tung Chee Hwa, officiates at the ceremony in Hong Kong Park to launch Voter Registration Week from December 6-12, 1997.

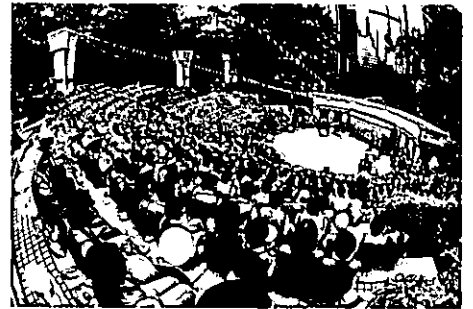

The 1998 LegCo Election Carnival at Victoria Park is opened by Chief Secretary for Administration Anson Chan who is joined by (left to right) Acting Director of Broadcasting Chu Pui-hing, Director of Home Affairs Shelley Lau, Secretary for Constitutional Affairs Michael Suen, Secretary for Home Affairs David Lan and Director of Information Services Thomas Chan.

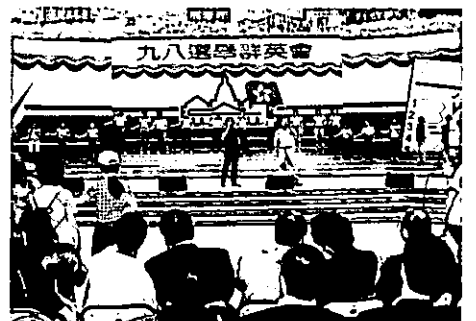
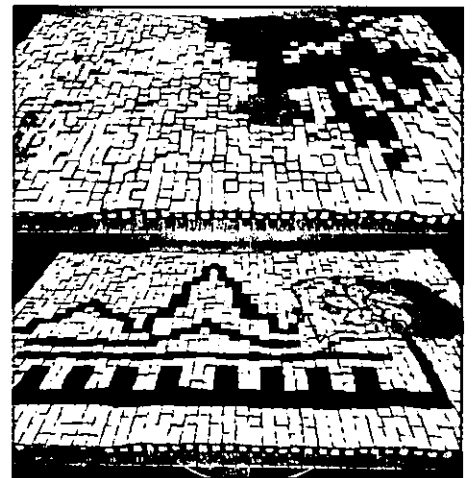

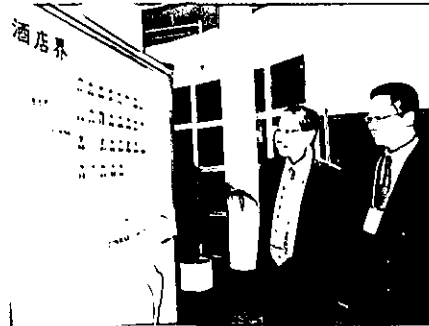

The Chief Secretary for Administration Anson Chan, accompanied by Secretary for Constitutional Affairs Michael Suen, visits polling stations during the EC sub-sector elections on April 2, 1998.

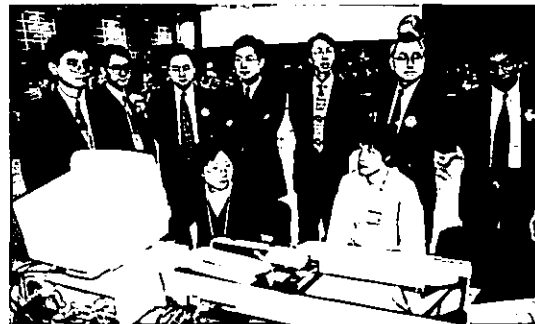
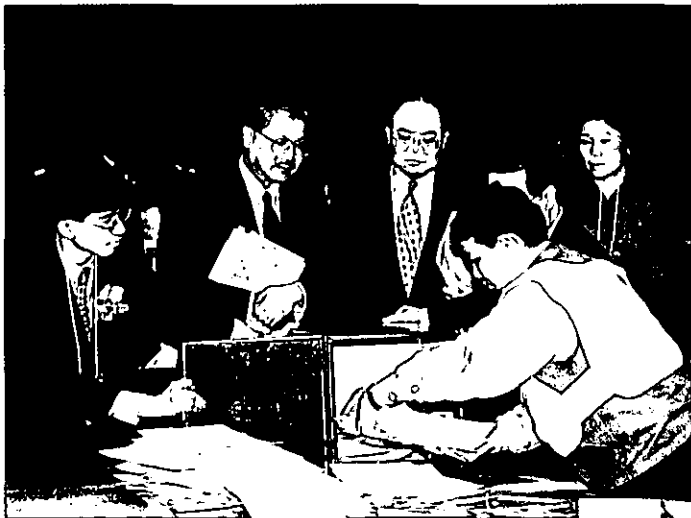

Electronic counting (above): A computer vote counting system, the optical mark reader, was used in the Election Committee sub-sector elections on April 2. The same system will be used for counting the votes in the Election Committee election on May 24.



The Election Committee sub-sector elections were held on April 2, 1998. The 800 members of the Election Committee will elect 10 legislators in the May 24 polls.

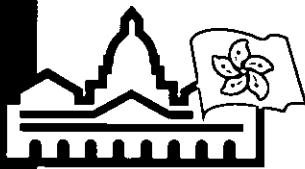

The First Legislative Council of the HKSAR
10 LegCo seats will be returned by Election Committee

10 out of 30 members of the First LegCo of the HKSAR will be returned by an Election Committee on May 24, 1996.

20 + **30** = **50**
 20 seats returned by Functional Constituencies
 10 seats returned by Election Committee

Election Hotline 2588 1212

May 24



A credible and representative legislature will be elected

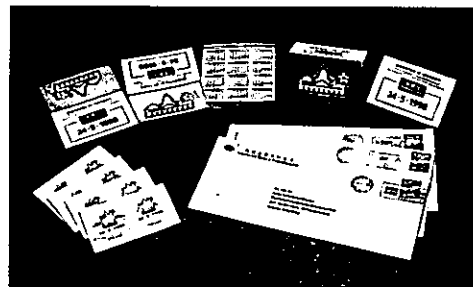

20 + **30** + **10**
 20 seats returned by Geographic Constituencies
 30 seats returned by Functional Constituencies
 10 seats returned by Election Committee

4 seats by Hong Kong Island
 3 seats by Kowloon East
 3 seats by Kowloon West
 5 seats by New Territories East
 5 seats by New Territories West

Election Hotline 2588 1212



A wide range of publicity material has been published to promote the LegCo election on May 24, as well as to highlight the need for fair, open and clean elections.

Abide by the rules

Support Clean Elections

These notices are being prepared for the maintenance of a credible and representative legislature. Please do not attempt to use the "Cheque and Stamp Payment System" in order to circumvent the election system of administration in accordance with the Basic Law.

If you have any questions about the "Cheque and Stamp Payment System", or if you suspect there are any irregular or illegal practice in relation to the ECAC.

All information material will be kept in strict confidence.

ECAC 1000000 Equity Hotline 2579 8239
 ECAC Support Hotline 2579 8238

Printed on 24 May 1996



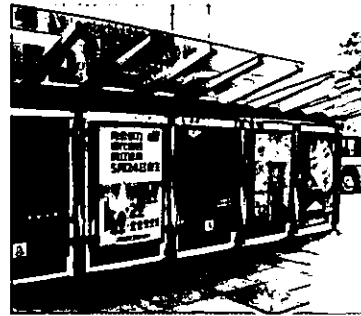
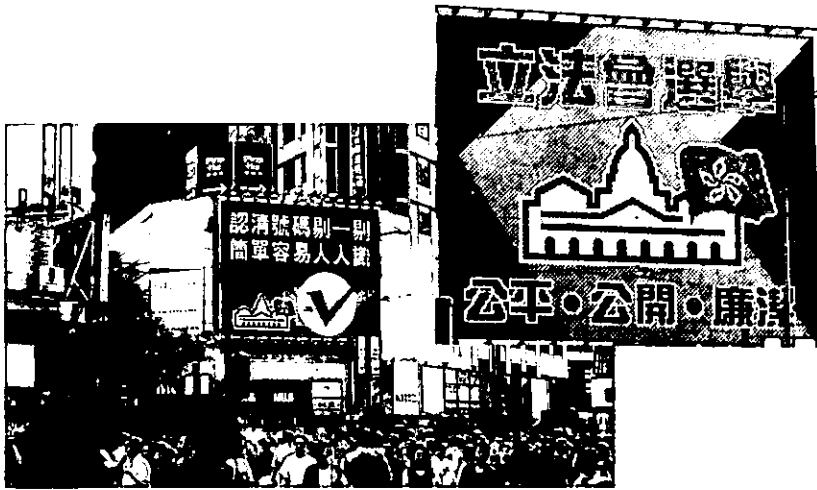

The publicity drive is seen throughout Hong Kong—on the side of a bus, on posters, at a roving exhibition and on MTR light boxes, etc.

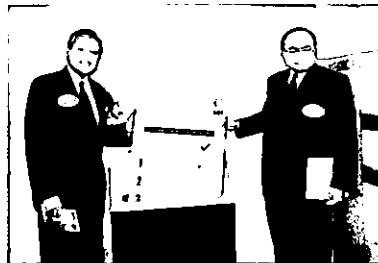

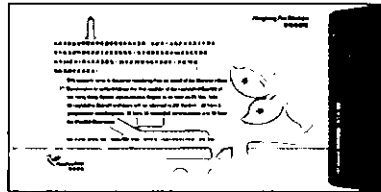
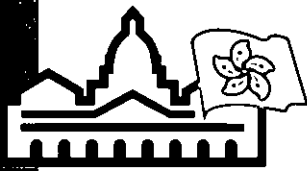

First Day Covers to be issued by Hongkong Post to commemorate the first LegCo election of the HKSAR.



The HKSAR Government Internet Home Page promoting the LegCo election on May 24.

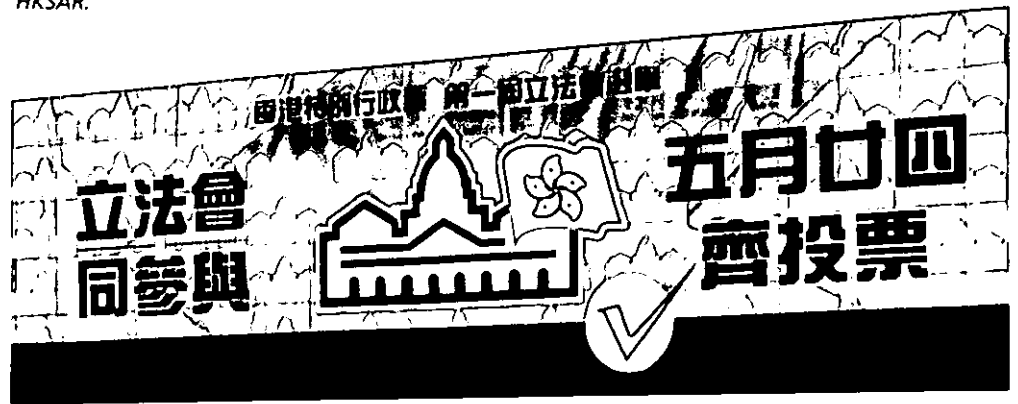

Street light bunting and signage all over Hong Kong promotes fair, open and honest elections.

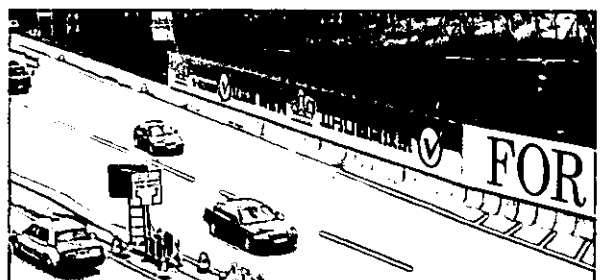



Film stars, singers and well-known personalities are enlisted as 'District Election Stars' to promote participation in the May 24 polls. The 'Stars' make use of brightly decorated buses to spread the message.

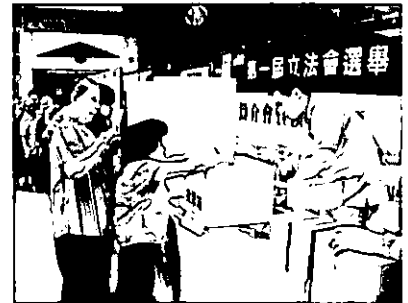

Voters, young and old, take part in a mock voting exercise to promote the May 24 polls.



Deputy Director of Home Affairs Augustine Cheng (centre) casts his 'ballot' in a mock voting exercise with Wong Tai Sin Election Star Benny Cheung, while Wong Tai Sin District Officer Diane Wong looks on.



Deputy Secretary for Constitutional Affairs Robin Ip explains voting methods for the May 24 polls during one of the 40 briefing sessions.



Secretary for Home Affairs David Lan joins Director of Home Affairs Shelley Lau to look over the wide selection of souvenir items promoting the May 24 LegCo election.

Geographical Constituency Candidates

Hong Kong Island

List 1

a) CHRISTINE LOH



AGE 42
POLITICIAN
CITIZENS PARTY

List 2

a) CHONG CHAN YAU



AGE 42
DIRECTOR (FUNDRAISING &
OUTREACH) OF OXFAM
INDEPENDENT CANDIDATE

List 3

a) GARY CHENG KAI NAM



AGE 48
PR CONSULTANT
DEMOCRATIC ALLIANCE FOR
BETTERMENT OF HONG KONG (DAB)

b) IP KWOK HIM



AGE 46
PRINCIPAL ASSISTANT
DAB

c) SUEN KAI CHEONG



AGE 44
CHIEF EXECUTIVE OF CAC
DAB

d) CHUNG SHU KAN



AGE 41
INFORMATION TECHNOLOGY
DAB

List 4

a) ADA WONG YING KAY



AGE 38
SOLICITOR
LIBERAL PARTY

b) ALICE TSO SHING YUK



AGE 48
GENERAL MANAGER (NURSING)
LIBERAL PARTY

c) LAM CHUI LIN



AGE 32
ADMINISTRATOR
LIBERAL PARTY

Geographical Constituency Candidates

List 5

a) LEE CHU MING MARTIN



AGE 59
SENIOR COUNSEL
DEMOCRATIC PARTY

b) YEUNG SUM



AGE 50
LECTURER, UNIVERSITY OF HK
DEMOCRATIC PARTY

c) YUEN BUN KEUNG



AGE 54
TEACHER
DEMOCRATIC PARTY

d) CHAN KWOK LEUNG



AGE 31
PROVISIONAL URBAN
COUNCILLOR
DEMOCRATIC PARTY

List 6

a) LEUNG WING ON, LOUIS



AGE 37
CERTIFIED PUBLIC
ACCOUNTANT

List 7

a) CHOW KIT BING, JENNIFER



AGE 43
FULL TIME COUNCIL MEMBER

List 8

a) LI HUNG



AGE 52
EDITOR
INDEPENDENT CANDIDATE

Geographical Constituency Candidates

Kowloon East

List 1

a) SZETO WAH



AGE 67
PROVISIONAL URBAN
COUNCILLOR
DEMOCRATIC PARTY

b) LI WAH MING



AGE 43
PROVISIONAL URBAN
COUNCILLOR
DEMOCRATIC PARTY

c) MAK HOI WAH



AGE 47
LECTURER
DEMOCRATIC PARTY

List 2

a) CHAN YUEN HAN



AGE 51
UNION WORKER
DEMOCRATIC ALLIANCE FOR
BETTERMENT OF HONG KONG (DAB)

b) KWOK BIT CHUN



AGE 41
PROVISIONAL URBAN
COUNCILLOR
DAB

c) LAM MAN FAI



AGE 41
TEACHER
DAB

List 3

a) FOK PUI YEE



AGE 47
UNIT MANAGER

Kowloon West

List 1

a) LAU CHIN-SHEK



AGE 52
LABOUR ACTIVIST
DEMOCRATIC PARTY

b) TO KUN-SUN, JAMES



AGE 35
SOLICITOR
DEMOCRATIC PARTY

c) WONG CHUNG-KI, ERIC



AGE 32
FULL TIME COUNCILLOR
DEMOCRATIC PARTY

Geographical Constituency Candidates

List 2

a) FUNG KIN-KEE, FREDERICK



AGE 45
FULL TIME POLITICIAN
HONG KONG ASSOCIATION FOR
DEMOCRACY AND PEOPLE'S
LIVELIHOOD (ADPL)

b) LIU SING-LEE, BRUCE



AGE 39
SOLICITOR
ADPL

c) TAM KWOK-KIU



AGE 40
FULL TIME POLITICIAN
ADPL

List 3

a) CHUNG YEE FONG, HELEN



AGE 48
LAWYER
ATLAS ALLIANCE

List 4

a) CHIANG, SAI CHEONG RINGO



AGE 42
FULL TIME COUNCILLOR
LIBERAL PARTY

b) CHAN NOI YUE



AGE 67
FULL TIME COUNCILLOR
LIBERAL PARTY

c) LI, KING WAH EDWARD



AGE 50
EXECUTIVE DIRECTOR
LIBERAL PARTY

List 5

a) TSANG YOK SHING



AGE 51
PROVISIONAL LEGISLATIVE COUNCILLOR
DEMOCRATIC ALLIANCE FOR
BETTERMENT OF HONG KONG (DAB)

b) IP KWOK CHUNG



AGE 46
MANAGING DIRECTOR
DAB

c) WEN CHOY BON



AGE 55
SOCIAL SERVICE
ADMINISTRATOR
DAB

Geographical Constituency Candidates

New Territories East

List 1

a) LEE PENG FEI



AGE 58
COMPANY CHAIRMAN
LIBERAL PARTY

b) WONG YIU CHEE



AGE 48
PRINCIPAL, PRIMARY SCHOOL
LIBERAL PARTY

c) CHENG CHEE KWOK



AGE 46
PROVISIONAL DISTRICT
BOARD MEMBER, TAI PO
LIBERAL PARTY

List 2

a) ANDREW WONG WANG-FAT



AGE 54
UNIVERSITY LECTURER
INDEPENDENT CANDIDATE

List 3

a) LUI YAT-MING



AGE 38
POLITICIAN
CITIZENS PARTY

List 4

a) LAU WAI-HING EMILY



AGE 46
SOCIAL ACTIVIST
THE FRONTIER

b) HO SAU-LAN CYD



AGE 43
SOCIAL ACTIVIST
THE FRONTIER

Geographical Constituency Candidates

List 5

a) LAU, KONG WAH



AGE 40
PROVISIONAL LEGISLATIVE COUNCILLOR
DEMOCRATIC ALLIANCE FOR
BETTERMENT OF HONG KONG (DAB)/
CIVIL FORCE

b) CHEUNG, HON CHUNG



AGE 39
FULL TIME COUNCILLOR
DAB

c) CHAN, PING



AGE 45
PROVISIONAL REGIONAL
COUNCILLOR
DAB

d) WAN, YUET KAU



AGE 48
PROVISIONAL REGIONAL
COUNCILLOR
DAB

e) WONG, MO TAI



AGE 49
PROVISIONAL DISTRICT
BOARD MEMBER
DAB

List 6

a) CHENG KAR FOO ANDREW



AGE 38
SOLICITOR
DEMOCRATIC PARTY

b) WONG SING CHI



AGE 40
PROVISIONAL REGIONAL
COUNCILLOR
DEMOCRATIC PARTY

c) LAM WING YIN



AGE 39
PROVISIONAL REGIONAL COUNCILLOR/
PROVISIONAL DISTRICT BOARD MEMBER
DEMOCRATIC PARTY

d) HO SUK PING



AGE 36
PROVISIONAL DISTRICT
BOARD MEMBER
DEMOCRATIC PARTY

List 7

a) KAN BRIAN PING-CHEE



AGE 60
HORSE TRAINER

Geographical Constituency Candidates

New Territories West

List 1

a) LEE WING TAT



AGE 42
PROVISIONAL REGIONAL
COUNCILLOR
DEMOCRATIC PARTY

b) HO CHUN YAN



AGE 46
SOLICITOR
DEMOCRATIC PARTY

c) WONG WAI YIN ZACHARY



AGE 40
PROVISIONAL DISTRICT
BOARD MEMBER
DEMOCRATIC PARTY

d) CHAN SHU YING JOSEPHINE



AGE 39
PROVISIONAL REGIONAL
COUNCILLOR
DEMOCRATIC PARTY

List 2

a) LAM WAI KEUNG



AGE 49
CHAIRMAN OF BOARD OF
DIRECTOR

b) TAI KUEN



AGE 71
COMPANY DIRECTOR

c) CHOW PING TIM



AGE 38
EXECUTIVE DIRECTOR

d) CHAN KA MUN



AGE 35
HEADMISTRESS

e) TSO SHIU WAI



AGE 47
COMPANY DIRECTOR

List 3

a) LEUNG YIU CHUNG



AGE 45
TEACHER

List 4

a) LEE CHEUK YAN



AGE 41
GENERAL SECRETARY, HONG KONG
CONFEDERATION OF TRADE UNIONS
THE FRONTIER

b) IP KWOK FUN



AGE 40
SENIOR TECHNICAL OFFICER
THE FRONTIER

Geographical Constituency Candidates

List 5

a) TING YIN WAH



AGE 44
COUNCILLOR

List 6

a) CHAN SING KONG PAUL



AGE 50
SOCIAL SERVICE ADMINISTRATION
LIBERAL PARTY

b) LIU KWONG-SANG



AGE 36
ACCOUNTANT
LIBERAL PARTY

c) WONG KWOK-KEUNG



AGE 39
EXECUTIVE DIRECTOR
LIBERAL PARTY

List 7

a) TAM YIU CHUNG



AGE 48
TRADE UNION OFFICER
DEMOCRATIC ALLIANCE FOR
BETTERMENT OF HONG KONG (DAB)

b) LEUNG CHE CHEUNG



AGE 41
FULL TIME COUNCILLOR
DAB

c) CHAU CHUEN HEUNG



AGE 47
FULL TIME COUNCILLOR
DAB

d) CHAN WAN SANG



AGE 47
FULL TIME COUNCILLOR
DAB

e) HUI CHIU FAI



AGE 48
TEACHER
DAB

List 8

a) YIM TIN SANG



AGE 45
FULL TIME SOCIAL DEVELOPER
HONG KONG ASSOCIATION FOR
DEMOCRACY AND PEOPLE'S
LIVELIHOOD

Geographical Constituency Candidates

New Territories West

List 9

a) LAM CHI LEUNG



AGE 29
WELFARE WORKER
PIONEER

List 10

a) YUM SIN-LING



AGE 49
ENGINEER
123 DEMOCRATIC ALLIANCE

b) CHRISTOPHER CHU



AGE 29
INSURANCE CONSULTANT
123 DEMOCRATIC ALLIANCE

c) MAK IP-SING



AGE 37
MANAGER
123 DEMOCRATIC ALLIANCE

d) SHUNG KING-FAI



AGE 41
INSURANCE CONSULTANT
123 DEMOCRATIC ALLIANCE

List 11

a) YEUNG FUK KWONG



AGE 45
SOLICITOR
INDEPENDENT

Functional Constituency Candidates

Urban Council

A) WONG MAN CHIU, RONNIE



UC A

AGE 46
COMPANY DIRECTOR

B) CHEUNG WING SUM,
AMBROSE



UC B

AGE 47
LAWYER/COMPANY
DIRECTOR
INDEPENDENT

C) MOK YING-FAN



UC C

AGE 47
HERBALIST
HONG KONG ASSOCIATION
FOR DEMOCRACY AND
PEOPLE'S LIVELIHOOD

Regional Council

A) CHIANG LAI WAN



RC A

AGE 42
DIRECTOR

B) TANG SIU TONG



RC B

AGE 55
MEDICAL PRACTITIONER

C) NGAN KAM CHUEN



RC C

AGE 51
SENIOR MANAGER
DEMOCRATIC ALLIANCE
FOR BETTERMENT OF
HONG KONG

Heung Yee Kuk

LAU WONG FAT



AGE 62
BUSINESSMAN

Agriculture and Fisheries

A) LEE HAY YUE LAWRENCE



AF A

AGE 61
FIELD DIRECTOR,
AGRICULTURAL RESEARCH
CENTRE

B) WONG YUNG KAN



AF B

AGE 46
FISHERMAN
DEMOCRATIC ALLIANCE
FOR BETTERMENT OF
HONG KONG

Functional Constituency Candidates

Insurance

A) CHAN BERNARD CHARNWUT



IN A

AGE 33
INSURANCE COMPANY
DEPUTY MANAGING
DIRECTOR

B) ALEX WONG PO HANG



IN B

AGE 52
SENIOR INSURANCE
EXECUTIVE

C) LAU HON KEUNG, STEVEN



IN C

AGE 52
INSURANCE COMPANY
GENERAL MANAGER

D) CHAN YIM KWONG



IN D

AGE 53
INSURANCE GENERAL AGENT
LIBERAL PARTY

Transport

A) YUEN MO



TR A

AGE 57
MERCHANT

B) MIRIAM LAU KIN-YEE



TR B

AGE 50
SOLICITOR & NOTARY PUBLIC
LIBERAL PARTY

Education

1) LI SZE YUEN



A 1

AGE 41
TEACHER

2) CHEUNG MAN KWONG



A 2

AGE 43
TEACHER
DEMOCRATIC PARTY

Legal

1) SIU WING YEE SYLVIA



B 1

AGE 44
SOLICITOR-CONSULTANT

2) MARGARET NG



B 2

AGE 50
BARRISTER

3) CHONG WING CHARN
FRANCIS



B 3

AGE 46
SOLICITOR

Functional Constituency Candidates

Accountancy

1) CHAN PO FUN PETER



C1

AGE 76
CERTIFIED PUBLIC
ACCOUNTANT

2) CHOW KWONG FAI EDWARD



C2

AGE 45
CERTIFIED PUBLIC
ACCOUNTANT AND
COMPANY CHAIRMAN

3) ERIC LI KA-CHEUNG



C3

AGE 44
CERTIFIED PUBLIC
ACCOUNTANT
INDEPENDENT

Medical

1) LEONG CHE HUNG, EDWARD



D1

AGE 59
MEDICAL PRACTITIONER

2) CHAN KI TAK



D2

AGE 49
DOCTOR
INDEPENDENT

Health Services

1) HO MUN KA MICHAEL



E1

AGE 42
REGISTERED NURSE
DEMOCRATIC PARTY

2) CHUA SEK CHON PETER



E2

AGE 44
PHARMACIST

Engineering

1) LUK WANG KWONG, JOHN



F1

AGE 53
ENGINEER/SENIOR EXECUTIVE

2) WONG KING KEUNG



F2

AGE 53
ENGINEER
INDEPENDENT

3) RAYMOND HO CHUNG-TAI



F3

AGE 59
ENGINEER

Functional Constituency Candidates

Architectural, Surveying and Planning

EDWARD S.T. HO



AGE 59
MANAGING DIRECTOR
LIBERAL PARTY

Labour

1) CHAN WING CHAN



H 1

AGE 62
PROVISIONAL LEGISLATIVE COUNCILLOR
DEMOCRATIC ALLIANCE FOR
BETTERMENT OF HONG KONG

2) CHAN YUN CHE



H 2

AGE 62
TRADE UNION STAFF

3) NG YAT WAH



H 3

AGE 43
ACTIVITIES COORDINATOR

4) LEE KAI MING



H 4

AGE 60
FULL TIME LEGISLATOR

5) CHAN KWOK KEUNG



H 5

AGE 52
PRINCIPAL LECTURER

Social Welfare

LAW CHI KWONG

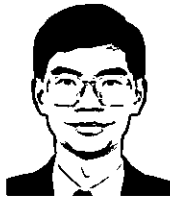

AGE 44
SOCIAL WORK TEACHER
DEMOCRATIC PARTY

Real Estate and Construction

1) ARCULLI RONALD JOSEPH



L 1

AGE 59
SOLICITOR
LIBERAL PARTY

2) TSE LAI LEUNG



L 2

AGE 37
MANAGING DIRECTOR

Functional Constituency Candidates

Tourism

HOWARD YOUNG



AGE 50
TOURISM EXECUTIVE
LIBERAL PARTY

Commercial (First)

JAMES P.C. TIEN



AGE 51
COMPANY CHAIRMAN
LIBERAL PARTY

Commercial (Second) Industrial (First)

WONG YU HONG



AGE 59
MANAGING DIRECTOR

KENNETH TING



AGE 55
COMPANY CHAIRMAN
LIBERAL PARTY

Functional Constituency Candidates

Industrial (Second)

Finance

Financial Services

Sports, Performing Arts, Culture and Publication

1) LUI MING WAH



S 1

AGE 60
BUSINESSMAN

2) NGAI SHIU KIT



S 2

AGE 73
COMPANY CHAIRMAN
HONG KONG PROGRESSIVE
ALLIANCE

DAVID LI KWOK PO



AGE 59
BANKER

1) S.B.A.S. BOKHARY



U 1

AGE 51
STOCK BROKER

2) CHIM PUI CHUNG



U 2

AGE 52
COMPANY CHAIRMAN

3) FUNG CHI KIN



U 3

AGE 49
DEALING DIRECTOR,
GENERAL MANAGER

4) WU KING CHEONG



U 4

AGE 47
MERCHANT
HONG KONG PROGRESSIVE
ALLIANCE

1) FOK TSUN TING TIMOTHY



V 1

AGE 52
MERCHANT

2) WU CHI WAI



V 2

AGE 35
PROVISIONAL URBAN
COUNCILLOR
DEMOCRATIC PARTY

Functional Constituency Candidates

Import and Export

Textiles and Garment

Wholesale and Retail

Information Technology

HUI CHEUNG CHING



AGE 55
COMPANY DIRECTOR
HONG KONG PROGRESSIVE
ALLIANCE

LEUNG LAU YAU-FUN, SOPHIE



AGE 52
COMPANY DIRECTOR
LIBERAL PARTY

1) CHOW LIANG SHUK YEE, SELINA



Y 1

AGE 53
LEGISLATOR
LIBERAL PARTY

2) CHAN CHOI-HI



Y 2

AGE 42
DIRECTOR

3) WONG SIU YEE



Y 3

AGE 45
FULL TIME COUNCILLOR
HONG KONG PROGRESSIVE
ALLIANCE

1) SIN, CHUNG KAI

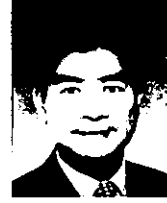

Z 1

AGE 37
ASSISTANT INFORMATION
TECHNOLOGY PROJECT MANAGER
DEMOCRATIC PARTY

2) EDWARD KAI-NING YUNG



Z 2

AGE 51
CHAIR PROFESSOR

3) CHAN KEI FU, RINGO



Z 3

AGE 44
MANAGING PARTNER OF A
SOFTWARE COMPANY

Election Committee Candidates

21 YEUNG YIU CHUNG



21

AGE 46
PRINCIPAL
DEMOCRATIC ALLIANCE FOR
BETTERMENT OF HONG KONG

22 LEE KWONG LAM



22

AGE -
MERCHANT

23 PANG CHEUNG WAI, THOMAS



23

AGE 45
FULL TIME COUNCILLOR
DEMOCRATIC ALLIANCE FOR
BETTERMENT OF HONG KONG

24 NG LEUNG SING



24

AGE 49
BANKING

25 HO SAI CHU



25

AGE 60
DIRECTOR &
GENERAL MANAGER
LIBERAL PARTY

26 MA FUNG KWOK

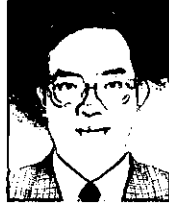

26

AGE 42
MANAGING DIRECTOR

27 KAN FOOK YEE



27

AGE 61
CHARTERED SURVEYOR
INDEPENDENT

28 JAMES CHIU



28

AGE 59
MANAGING DIRECTOR

29 LAM PEI PEGGY



29

AGE 69
FULL TIME COUNCILLOR
INDEPENDENT

30 YEUNG CHUN-KAM



30

AGE 51
MERCHANT
HONG KONG PROGRESSIVE
ALLIANCE

31 RITA FAN



31

AGE 52
LEGISLATOR

32 NG CHING FAI



32

AGE 58
UNIVERSITY PROFESSOR

33 CHANG SAU HAN, MARIA, JOYCE



33

AGE 56
SOCIAL WORK
ADMINISTRATION

34 HO KA CHEONG



34

AGE 53
HERBALIST

35 LAW CHEUNG KWOK



35

AGE 49
FULL TIME COUNCILLOR
HONG KONG ASSOCIATION FOR
DEMOCRACY & PEOPLE'S LIVELIHOOD

36 CHEUNG HOK MING



36

AGE 45
COMPANY CONSULTANT
N.T. ASSOCIATION OF SOCIETIES/
DEMOCRATIC ALLIANCE FOR BETTERMENT
OF HONG KONG

37 SIU SEE KONG



37

AGE 47
LAWYER

38 PANG HANG-YIN



38

AGE 54
COMPANY DIRECTOR
HEUNG YEE KUK N.T.

39 CHU, DAVID YU LIN



39

AGE 54
PROVISIONAL LEGISLATIVE COUNCILLOR
HONG KONG PROGRESSIVE ALLIANCE

40 YAM CHI MING, STEPHEN



40

AGE 44
BARRISTER-AT-LAW

Election Committee Candidates

41 CHAN KAM-LAM



41

AGE 49
FULL TIME COUNCILLOR
DEMOCRATIC ALLIANCE FOR
BETTERMENT OF HONG KONG

42 JOSEPH HUI TAK FAI



42

AGE 50
PROFESSIONAL ACCOUNTANT/
COMPANY DIRECTOR

43 CHOY SO YUK



43

AGE 47
BUSINESS WOMAN
HONG KONG PROGRESSIVE
ALLIANCE

44 LEUNG TSZ LEUNG



44

AGE 43
TRADE UNION STAFF

45 LAU HON CHUEN



45

AGE 50
SOLICITOR
HONG KONG PROGRESSIVE
ALLIANCE

** The information and photographs in this section are provided by the candidates*

Enquiry Hotlines

Election Hotline

2588 1212

List Voting System Hotline

187 8877

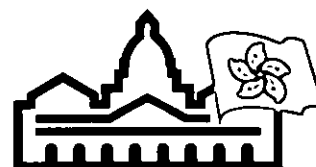

ICAC Election Enquiry Hotline

2920 6530



HKSAR Government Website

<http://www.info.gov.hk>

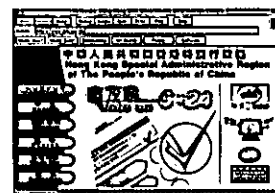

RTHK Election Programme on the Internet

<http://www.rthk.org.hk/rthk/index.htm>



Designed by the Information Services Department
Hong Kong Special Administrative Region Government
May 1998

Printed by the Printing Department
(Printed on paper made from woodpulp derived from renewable forests)

**The First Legislative Council
Geographical Constituency Elections
will use the List Voting System**



**Your tick makes
the election tick!**

選舉管理委員會(選舉程序)(立法會)規例
ELECTORAL AFFAIRS COMMISSION
(ELECTORAL PROCEDURE)
(LEGISLATIVE COUNCIL) REGULATION

立法會選舉
地方選區
LEGISLATIVE COUNCIL ELECTION
GEOGRAPHICAL CONSTITUENCY
1998年5月24日
24 MAY 1998

選票
BALLOT
PAPER
LC

只可投票選一名 VOTE FOR ONE LIST ONLY

在所選名單右邊的四圈內加上“✓”號。
Mark “✓” in the circle opposite
the list of your choice.

1 a 候選人姓名 Candidate
b 候選人姓名 Candidate
c 候選人姓名 Candidate
d 候選人姓名 Candidate

2 a 候選人姓名 Candidate
b 候選人姓名 Candidate
c 候選人姓名 Candidate
d 候選人姓名 Candidate
e 候選人姓名 Candidate

3 a 候選人姓名 Candidate
b 候選人姓名 Candidate

4 a 候選人姓名 Candidate
b 候選人姓名 Candidate
c 候選人姓名 Candidate

5 a 候選人姓名 Candidate

**Election Hotline
2588 1212**

Vote on May 24