

Date Printed: 06/16/2009

JTS Box Number: IFES_78
Tab Number: 55
Document Title: District of Columbia Voter Poll
Document Date: 1992
Document Country: United States --
District of Columbia
Document Language: English
IFES ID: CE02797



* 5 4 8 D 8 4 2 4 - C D E C - 4 F E F - B D E E - A D 0 5 2 1 E 9 4 9 9 E *

**THE DISTRICT OF
COLUMBIA VOTER ROLL**

**D. C. BOARD OF
ELECTIONS AND ETHICS**

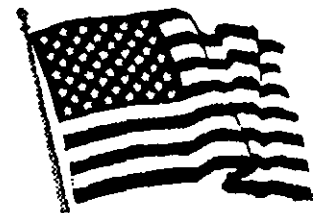

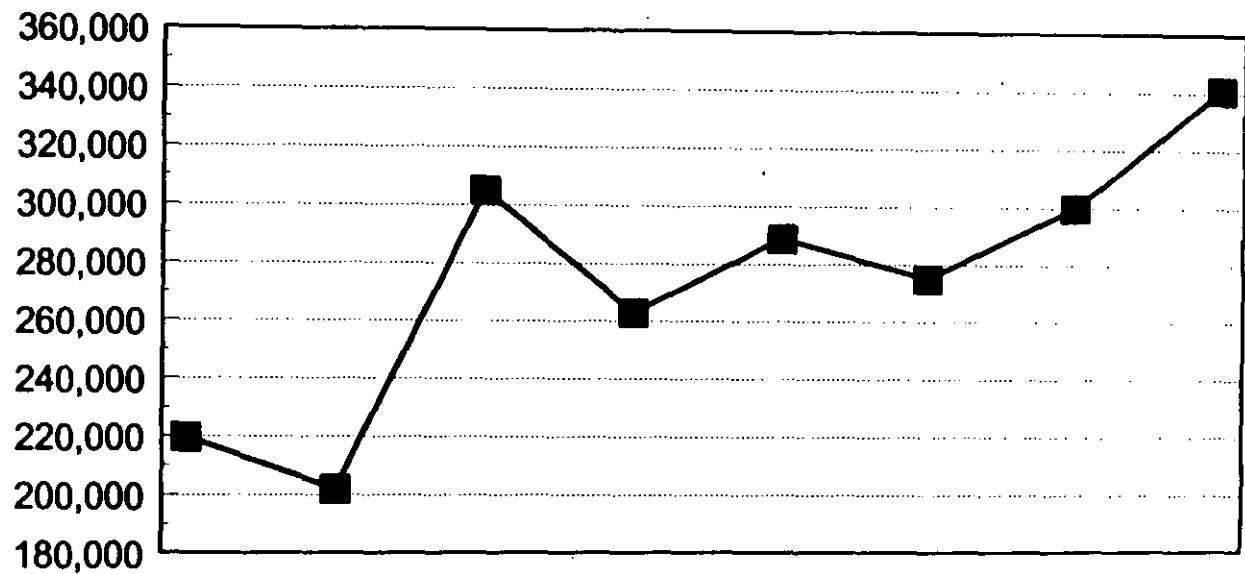

DC VOTER REGISTRATION MARKS 25 YEAR HIGH

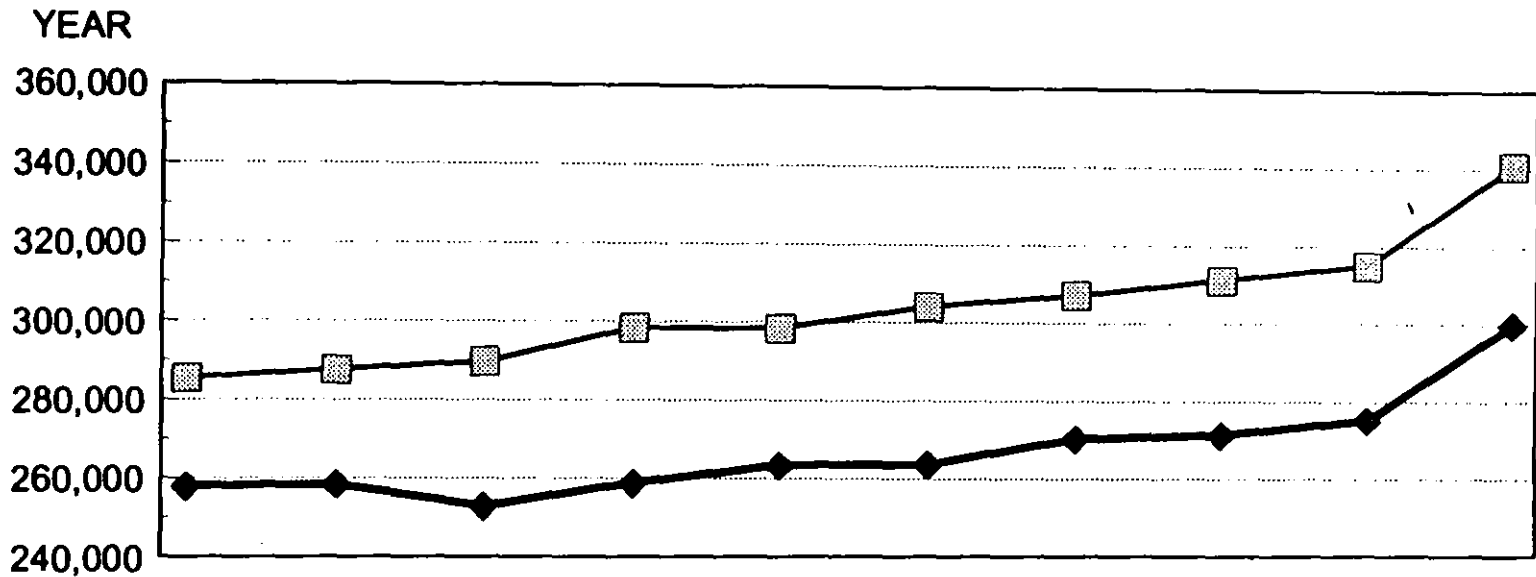

	1964	1968	1972	1976	1980	1984	1988	1992
REGISTRATION ■	219,687	201,937	305,072	262,885	288,837	275,000	299,757	340,953

D. C. REGISTRATION UP BY 55,000 VOTERS SINCE JANUARY - 41,000 OVER 1988



	December 31	January	February	March	April Close	May	June	July	Sept. Primary	Nov. General
1992 	285,401	287,515	289,673	298,283	298,283	304,091	307,158	311,152	315,048	340,953
1988 	257,829	258,435	252,748	258,652	263,279	263,550	270,147	271,220	275,020	299,757

Ward Registration Reflects District Registration Increase

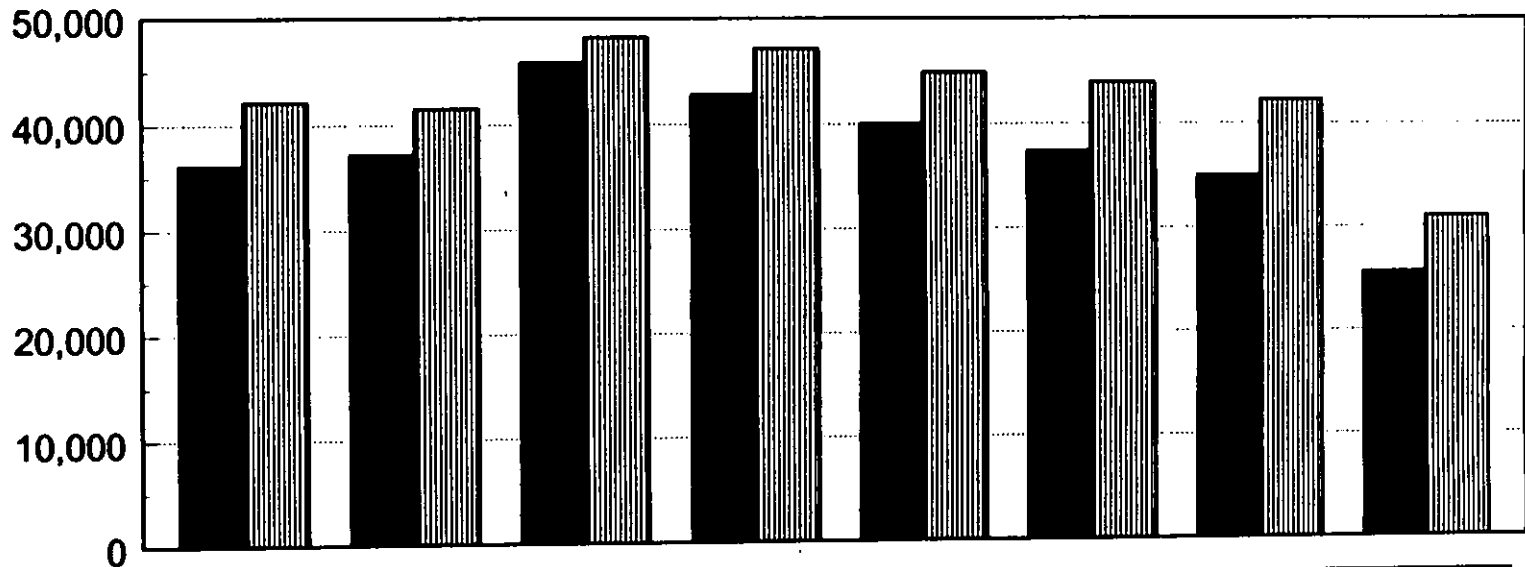

	ONE	TWO	THREE	FOUR	FIVE	SIX	SEVEN	EIGHT
1988	36,108	37,163	45,856	42,792	40,005	37,326	34,945	25,562
1992	42,114	41,492	48,225	47,158	44,891	43,911	42,189	30,973

WARD SEVEN LEADS IN PERCENTAGE OF V.A.P. REGISTERED

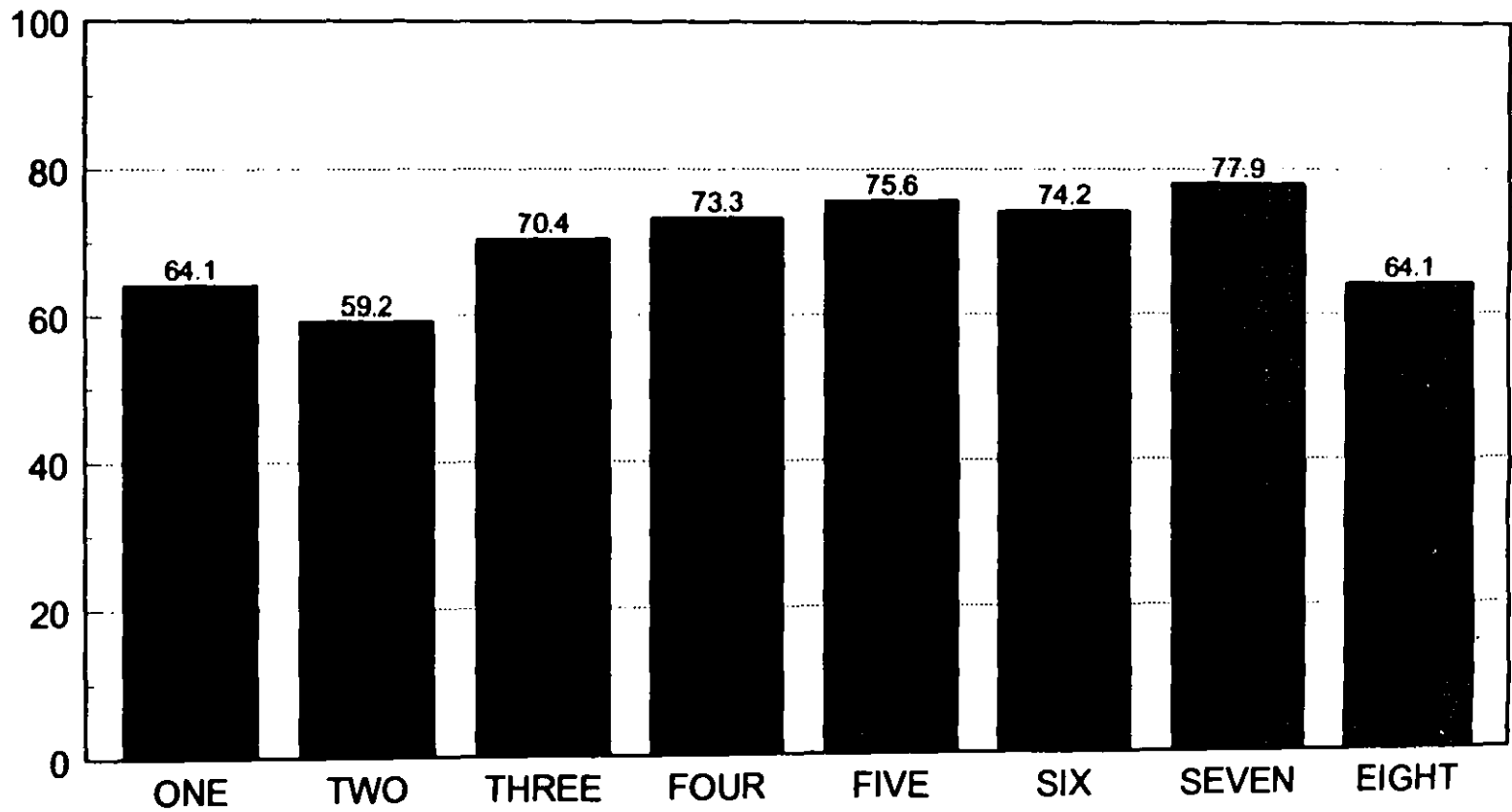

DEMOCRATIC MAJORITY SMALLER - PERCENTAGE OF INDEPENDENTS GROWS

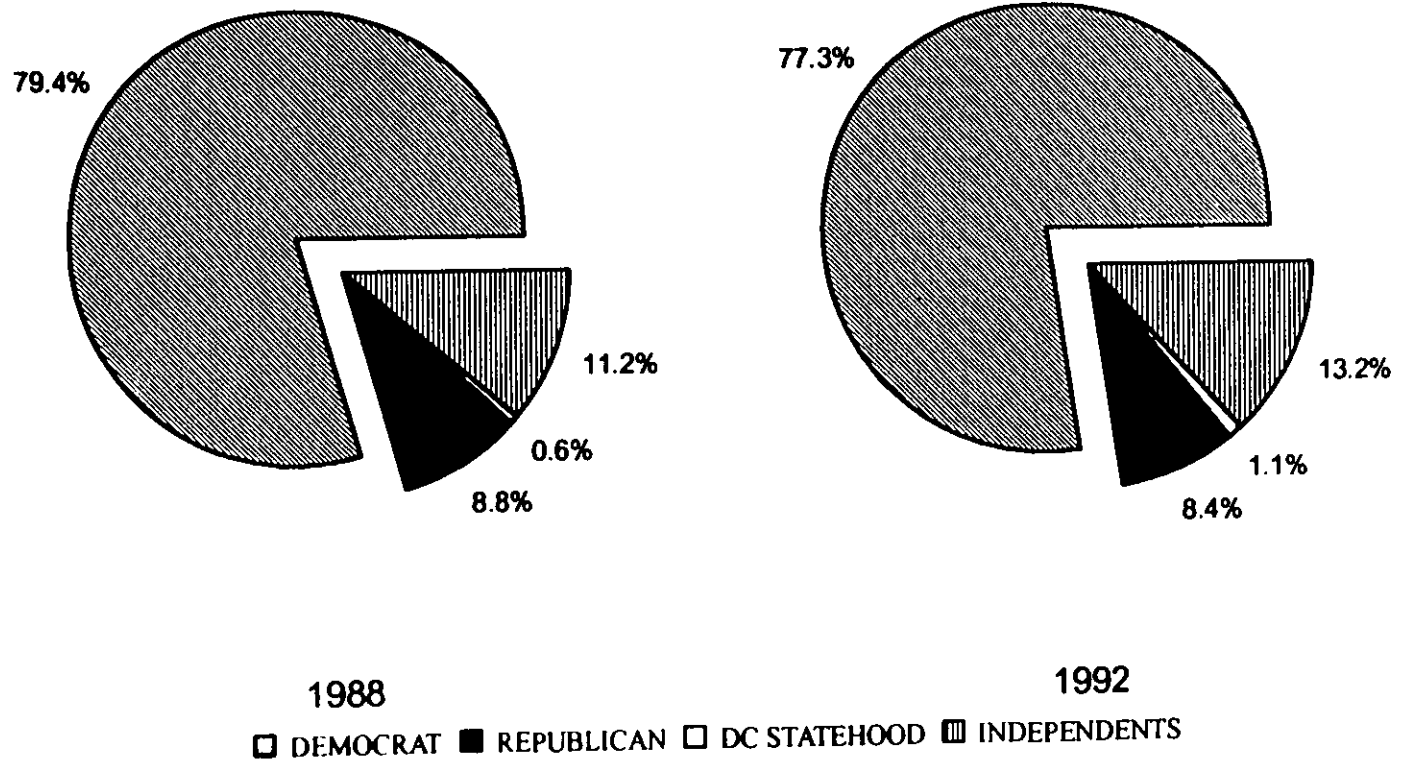

DEMOCRATIC CANDIDATES WIN MOST DC VOTES IN PREVIOUS PRESIDENTIAL ELECTIONS

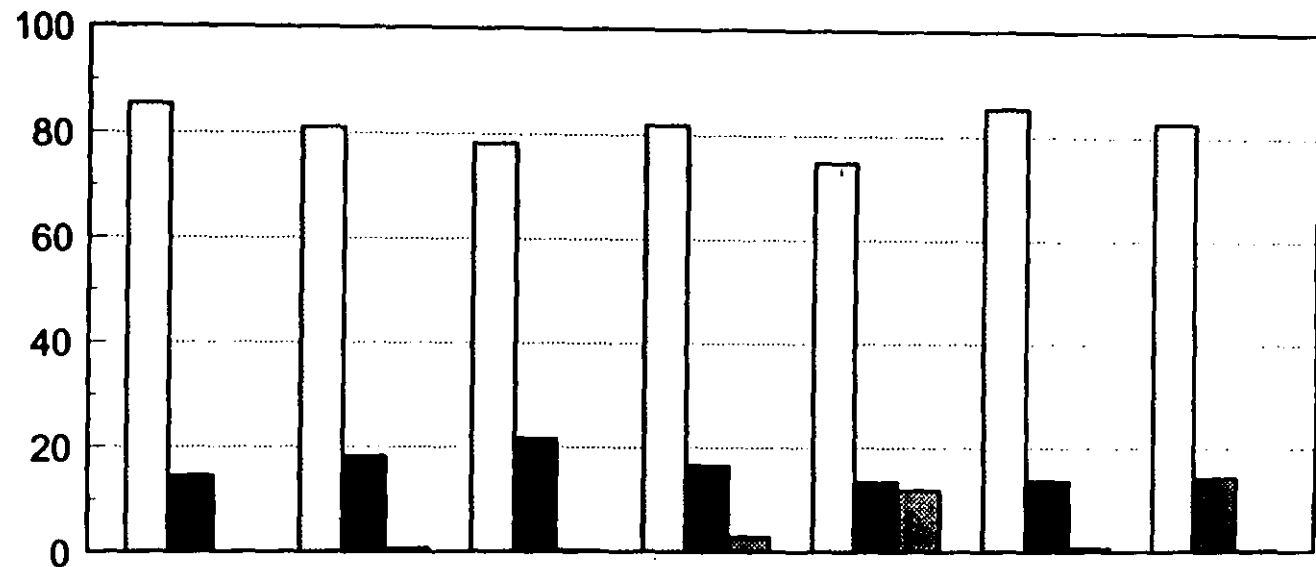

	1964	1968	1972	1976	1980	1984	1988
DEMOCRATIC <input type="checkbox"/>	85.5	81.1	78.1	81.8	74.8	85.4	82.7
REPUBLICAN <input type="checkbox"/>	14.5	18.2	21.6	16.5	13.4	13.7	14.3
OTHER <input type="checkbox"/>	0.0	0.7	0.3	2.9	11.8	0.8	0.3

DC V.A.P. TURNOUT IN PRESIDENTIAL ELECTIONS

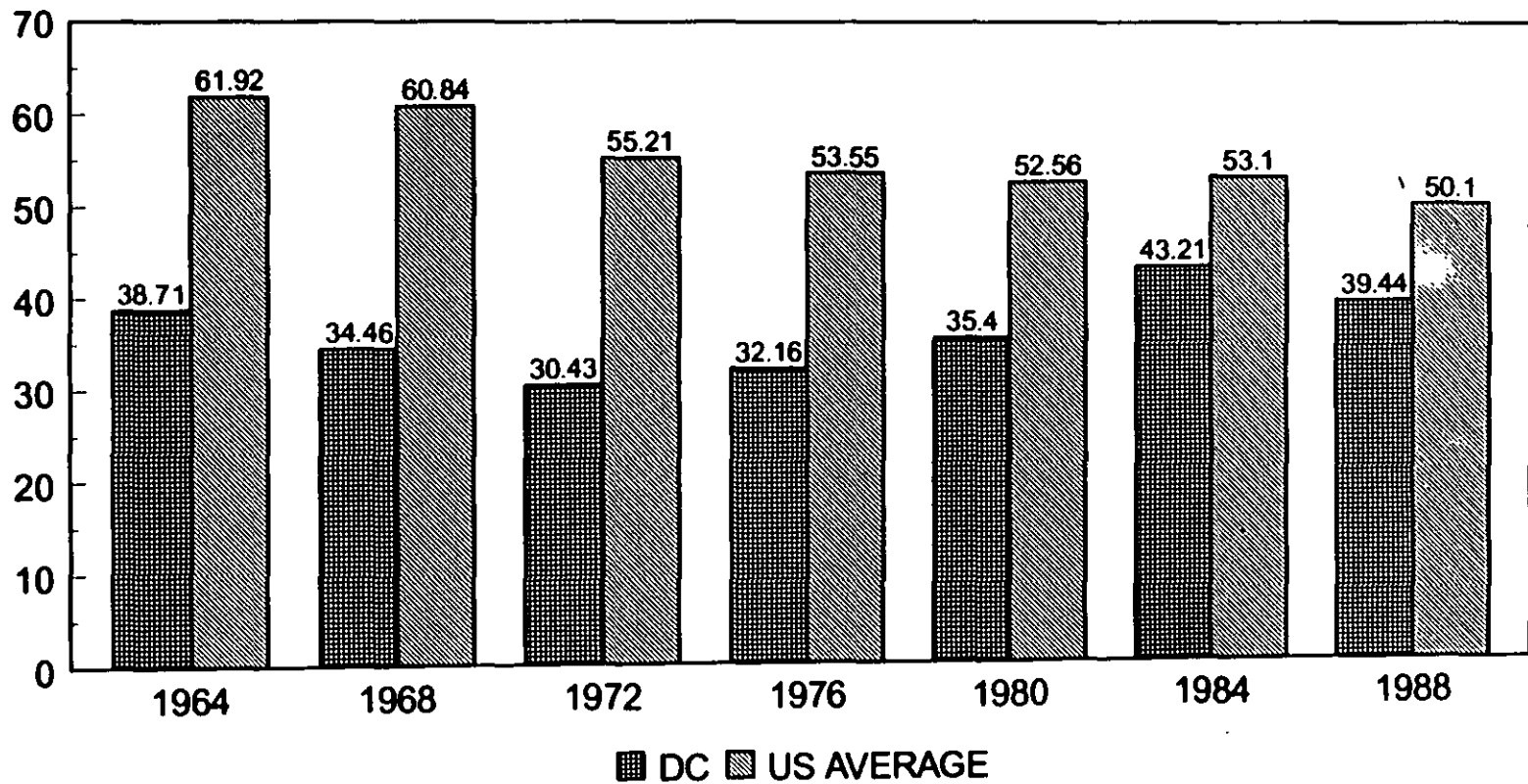

% TURNOUT